

Anybus[®] CompactCom[™] 40 - Software Design Guide

SOFTWARE DESIGN GUIDE

HMSI-216-125
Version 4.4
Publication date 2022-04-25

Important User Information

Disclaimer

The information in this document is for informational purposes only. Please inform HMS Networks of any inaccuracies or omissions found in this document. HMS Networks disclaims any responsibility or liability for any errors that may appear in this document.

HMS Networks reserves the right to modify its products in line with its policy of continuous product development. The information in this document shall therefore not be construed as a commitment on the part of HMS Networks and is subject to change without notice. HMS Networks makes no commitment to update or keep current the information in this document.

The data, examples and illustrations found in this document are included for illustrative purposes and are only intended to help improve understanding of the functionality and handling of the product. In view of the wide range of possible applications of the product, and because of the many variables and requirements associated with any particular implementation, HMS Networks cannot assume responsibility or liability for actual use based on the data, examples or illustrations included in this document nor for any damages incurred during installation of the product. Those responsible for the use of the product must acquire sufficient knowledge in order to ensure that the product is used correctly in their specific application and that the application meets all performance and safety requirements including any applicable laws, regulations, codes and standards. Further, HMS Networks will under no circumstances assume liability or responsibility for any problems that may arise as a result from the use of undocumented features or functional side effects found outside the documented scope of the product. The effects caused by any direct or indirect use of such aspects of the product are undefined and may include e.g. compatibility issues and stability issues.

Copyright © 2021 HMS Networks

Contact Information

Postal address:

Box 4126

300 04 Halmstad, Sweden

E-Mail: info@hms.se

Table of Contents

| | |
|---|-----------|
| 1. Preface | 1 |
| 1.1. About this Document | 1 |
| 1.2. Related Documents | 1 |
| 1.3. Document History | 2 |
| 1.4. Document Conventions | 3 |
| 1.5. Document Specific Conventions | 4 |
| 1.6. Trademarks | 4 |
| 2. About the Anybus CompactCom 40 | 5 |
| 2.1. General Information | 5 |
| 2.2. Features | 5 |
| 3. Software Introduction | 6 |
| 3.1. Background | 6 |
| 3.2. The Object Model | 8 |
| 3.2.1. Basics | 8 |
| 3.2.2. Addressing Scheme | 9 |
| 3.2.3. Object Categories | 9 |
| 3.2.4. Standard Object Implementation | 10 |
| 3.3. Network Data Exchange | 11 |
| 3.4. Diagnostics | 13 |
| 3.5. File System | 14 |
| 3.6. Modular Device | 16 |
| 3.7. SYNC | 16 |
| 3.7.1. General Information | 16 |
| 3.7.2. Functionality | 16 |
| 3.7.3. Synchronization Lock | 17 |
| 3.7.4. SYNC Pulse | 17 |
| 3.7.5. Network Translation | 17 |
| 3.7.6. Anybus CompactCom 40 SYNC Implementation | 18 |
| 3.8. Multilingual Support | 22 |
| 3.9. Firmware Download | 22 |
| 3.9.1. Important | 22 |
| 3.9.2. Using Firmware Manager II | 23 |
| 3.9.3. Using the Internal File System | 24 |
| 3.9.4. Using FTP | 24 |
| 4. Host Communication Layer | 25 |
| 4.1. General Information | 25 |
| 4.1.1. Communication Basics | 25 |
| 4.2. Memory Map | 26 |
| 4.3. Communications Registers | 27 |
| 4.3.1. Module Capability Register | 27 |
| 4.3.2. LED Status Register | 27 |
| 4.3.3. Application Status Register | 28 |
| 4.3.4. Anybus CompactCom Module Status Register | 28 |
| 4.3.5. Buffer Control Register | 29 |
| 4.3.6. Interrupt Mask Register | 30 |
| 4.3.7. Interrupt Status Register | 30 |
| 4.3.8. Control Register (Read/Write) | 31 |
| 4.3.9. Status Register (Read Only) | 31 |
| 4.3.10. Supervised Bit (SUP) | 32 |

| | |
|---|-----------|
| 4.3.11. Auxiliary Bit (STAT_AUX, CTRL_AUX) | 32 |
| 5. Parallel Host Communication | 33 |
| 5.1. Flow Control | 33 |
| 5.1.1. Communication Basics | 33 |
| 5.2. Anybus Event Driven Watchdog | 34 |
| 5.3. Application Event Driven Watchdog | 34 |
| 6. SPI Host Communication | 35 |
| 6.1. General Information | 35 |
| 6.2. SPI Frame Format | 35 |
| 6.2.1. Data Definitions for the MOSI (Master Output, Slave Input) Frame | 36 |
| 6.2.2. Data Definitions for the MISO (Master Input, Slave Output) Frame | 37 |
| 6.3. Interrupts | 37 |
| 6.4. Message Fragmentation | 37 |
| 6.5. SPI Error Handling | 38 |
| 6.6. Application Event Driven Watchdog | 39 |
| 7. Shift Register Host Communication | 40 |
| 7.1. General Information | 40 |
| 7.2. Reset | 40 |
| 8. Serial Host Communication (UART) | 41 |
| 8.1. General Information | 41 |
| 9. The Anybus State Machine | 42 |
| 9.1. General Information | 42 |
| 9.2. State Dependent Actions | 43 |
| 10. Object Messaging | 44 |
| 10.1. General Information | 44 |
| 10.1.1. Basic Principles | 44 |
| 10.1.2. Source ID | 45 |
| 10.1.3. Error Handling | 45 |
| 10.2. Message Layout | 45 |
| 10.3. Message Segmentation | 45 |
| 10.3.1. Command Segmentation Procedure | 46 |
| 10.3.2. Response Segmentation Procedure | 47 |
| 10.4. Data Format | 48 |
| 10.4.1. Available Data Types | 48 |
| 10.4.2. Bit Fields | 49 |
| 10.4.3. Handling of Array of Char (Strings) | 49 |
| 10.4.4. OCTET | 49 |
| 10.4.5. PADx | 49 |
| 10.5. Command Specification | 50 |
| 10.5.1. General Information | 50 |
| 10.5.2. Command Codes | 50 |
| 10.5.3. Error Codes | 51 |
| 10.5.4. Get_Attribute | 52 |
| 10.5.5. Set_Attribute | 52 |
| 10.5.6. Create | 53 |
| 10.5.7. Delete | 53 |
| 10.5.8. Reset | 54 |
| 10.5.9. Get_Enum_String | 54 |
| 10.5.10. Get_Indexed_Attribute | 55 |

| | |
|---|-----------|
| 10.5.11. Set_Indexed_Attribute | 56 |
| 11. Initialization and Startup | 57 |
| 11.1. General Information | 57 |
| 11.2. Startup Procedure | 57 |
| 11.2.1. Suggested Startup Procedure when Upgrading from Network | 58 |
| 11.3. Anybus Setup (SETUP State) | 59 |
| 11.4. Network Initialization (NW_INIT State) | 60 |
| 12. Anybus Module Objects | 61 |
| 12.1. General Information | 61 |
| 12.2. Object Revisions | 61 |
| 12.3. Anybus Object (01h) | 62 |
| 12.3.1. Category | 62 |
| 12.3.2. Object Description | 62 |
| 12.3.3. Supported Commands | 62 |
| 12.3.4. Object Attributes (Instance #0) | 62 |
| 12.3.5. Instance Attributes (Instance #1) | 63 |
| 12.3.6. Virtual Attributes | 66 |
| 12.3.7. Black List / White List | 67 |
| 12.3.8. Anybus IP license | 67 |
| 12.3.9. Command Details: Reset | 68 |
| 12.3.10. Exception Codes | 69 |
| 12.3.11. Object Specific Error Codes | 69 |
| 12.4. Diagnostic Object (02h) | 70 |
| 12.4.1. Category | 70 |
| 12.4.2. Object Description | 70 |
| 12.4.3. Supported Commands | 70 |
| 12.4.4. Object Attributes (Instance #0) | 70 |
| 12.4.5. Instance Attributes (Instance #1... N) | 71 |
| 12.4.6. Severity | 71 |
| 12.4.7. Event Codes | 72 |
| 12.4.8. Command Details: Create | 73 |
| 12.4.9. Command Details: Delete | 74 |
| 12.5. Network Object (03h) | 75 |
| 12.5.1. Category | 75 |
| 12.5.2. Object Description | 75 |
| 12.5.3. Supported Commands | 75 |
| 12.5.4. Object Attributes (Instance #0) | 75 |
| 12.5.5. Instance Attributes (Instance #1) | 76 |
| 12.5.6. Command Details: Map_ADI_Write_Area | 77 |
| 12.5.7. Command Details: Map_ADI_Read_Area | 78 |
| 12.5.8. Command Details: Map_ADI_Write_Ext_Area | 79 |
| 12.5.9. Command Details: Map_ADI_Read_Ext_Area | 81 |
| 12.6. Network Configuration Object (04h) | 82 |
| 12.6.1. Category | 82 |
| 12.6.2. Object Description | 82 |
| 12.6.3. Differentiation of Input Devices | 82 |
| 12.6.4. Supported Commands | 82 |
| 12.6.5. Object Attributes (Instance #0) | 83 |
| 12.6.6. Instance Attributes (Instance #1... n) | 83 |
| 12.7. Anybus File System Interface Object (0Ah) | 84 |
| 12.7.1. Category | 84 |
| 12.7.2. Object Description | 84 |
| 12.7.3. Supported Commands | 84 |

| | |
|---|------------|
| 12.7.4. Object Attributes (Instance #0) | 85 |
| 12.7.5. Instance Attributes (Instance #1... 4) | 85 |
| 12.7.6. File System Errors | 85 |
| 12.7.7. Command Details: File Open | 86 |
| 12.7.8. Command Details: File Close | 86 |
| 12.7.9. Command Details: File Delete | 87 |
| 12.7.10. Command Details: File Copy | 87 |
| 12.7.11. Command Details: File Rename | 88 |
| 12.7.12. Command Details: File Read | 88 |
| 12.7.13. Command Details: File Write | 89 |
| 12.7.14. Command Details: Directory Open | 89 |
| 12.7.15. Command Details: Directory Close | 90 |
| 12.7.16. Command Details: Directory Delete | 90 |
| 12.7.17. Command Details: Directory Read | 91 |
| 12.7.18. Command Details: Directory Create | 92 |
| 12.7.19. Command Details: Directory Change | 92 |
| 12.7.20. Command Details: Format Disc | 93 |
| 12.7.21. Examples | 94 |
| 12.8. Functional Safety Module Object (11h) | 98 |
| 12.8.1. Category | 98 |
| 12.8.2. Object Description | 98 |
| 12.8.3. Supported Commands | 98 |
| 12.8.4. Object Attributes (Instance #0) | 98 |
| 12.8.5. Instance Attributes (Instance #1) | 99 |
| 12.8.6. Command Details: Error_Confirmation | 100 |
| 12.8.7. Command Details: Set_IO_Config_String | 101 |
| 12.8.8. Command Details: Get_Safety_Output_PDU | 101 |
| 12.8.9. Command Details: Get_Safety_Input_PDU | 102 |
| 12.8.10. Object Specific Error Codes | 102 |
| 12.9. Time Object (13h) | 103 |
| 12.9.1. Category | 103 |
| 12.9.2. Object Description | 103 |
| 12.9.3. Supported Commands | 103 |
| 12.9.4. Object Attributes (Instance #0) | 103 |
| 12.9.5. Instance Attributes (Instance #n) | 103 |
| 12.9.6. Time Protocols | 104 |
| 13. Host Application Objects | 105 |
| 13.1. General Information | 105 |
| 13.2. Implementation Guidelines | 106 |
| 13.3. Functional Safety Object (E8h) | 107 |
| 13.3.1. Category | 107 |
| 13.3.2. Object Description | 107 |
| 13.3.3. Supported Commands | 107 |
| 13.3.4. Object Attributes (Instance #0) | 107 |
| 13.3.5. Instance Attributes (Instance #1) | 108 |
| 13.4. Application Data Object (FEh) | 109 |
| 13.4.1. Category | 109 |
| 13.4.2. Object Description | 109 |
| 13.4.3. Supported Commands | 110 |
| 13.4.4. Object Attributes (Instance #0) | 110 |
| 13.4.5. Instance Attributes (Instance #1... n) | 111 |
| 13.4.6. Notes on Parameter Access | 112 |
| 13.4.7. Command Details: Get_Instance_Number_By_Order | 113 |
| 13.4.8. Command Details: Remap_ADI_Write_Area | 114 |

| | |
|---|------------|
| 13.4.9. Command Details: Remap_ADI_Read_Area | 115 |
| 13.4.10. Command Details: Get_Instance_Numbers | 116 |
| 13.5. Application Object (FFh) | 117 |
| 13.5.1. Category | 117 |
| 13.5.2. Object Description | 117 |
| 13.5.3. Supported Commands | 117 |
| 13.5.4. Object Attributes (Instance #0) | 117 |
| 13.5.5. Instance Attributes (Instance #1) | 118 |
| 13.5.6. Command Details: Reset | 121 |
| 13.5.7. Command Details: Reset_Request | 122 |
| 13.5.8. Command Details: Change_Language_Request | 124 |
| 13.5.9. Command Details: Reset_Diagnostic | 125 |
| 13.5.10. Command Details: Get_Data_Notification | 126 |
| 13.6. Application File System Interface Object (EAh) | 129 |
| 13.6.1. Category | 129 |
| 13.6.2. Object Description | 129 |
| 13.6.3. Supported Commands | 130 |
| 13.6.4. Object Attributes (Instance #0) | 130 |
| 13.6.5. Instance Attributes (Instance #1... 20) | 130 |
| 13.6.6. File System Errors | 131 |
| 13.7. Assembly Mapping Object (EBh) | 132 |
| 13.7.1. Category | 132 |
| 13.7.2. Object Description | 132 |
| 13.7.3. Supported Commands | 132 |
| 13.7.4. Object Attributes (Instance #0) | 132 |
| 13.7.5. Instance Attributes (Instance #1 ... n) | 133 |
| 13.7.6. Command Details: Write_Assembly_Data | 134 |
| 13.7.7. Command Details: Read_Assembly_Data | 134 |
| 13.8. Modular Device Object (ECh) | 135 |
| 13.8.1. Category | 135 |
| 13.8.2. Object Description | 135 |
| 13.8.3. Supported Commands | 135 |
| 13.8.4. Object Attributes (Instance #0) | 135 |
| 13.8.5. Command Details: Get_List | 136 |
| 13.8.6. List Types | 136 |
| 13.9. Sync Object (EEh) | 137 |
| 13.9.1. Category | 137 |
| 13.9.2. Object Description | 137 |
| 13.9.3. Supported Commands | 137 |
| 13.9.4. Object Attributes (Instance #0) | 137 |
| 13.9.5. Instance Attributes (Instance #1) | 138 |
| 13.10. Host Application Specific Object (80h) | 139 |
| 13.10.1. Category | 139 |
| 13.10.2. Object Description | 139 |
| Appendix A. Categorization of Functionality | 140 |
| 1. Basic | 140 |
| 2. Extended | 140 |
| Appendix B. Network Comparison | 141 |
| 1. Network Specific Comments | 143 |
| Appendix C. Industrial Ethernet Network Comparison | 145 |
| Appendix D. Object Overview | 148 |

| | |
|---|------------|
| 1. Anybus Module Objects | 148 |
| 2. Host Application Objects | 148 |
| Appendix E. Conformance Test Information | 150 |
| 1. EtherCAT | 150 |
| 1.1. Mandatory Implementations | 150 |
| 1.2. Optionally – Improved Functionality, Customization and Identification of the Product | 150 |
| 2. CC-Link | 150 |
| 2.1. Mandatory Implementations | 150 |
| 2.2. Optionally – Improved Functionality, Customization and Identification of the Product | 150 |
| 3. Ethernet POWERLINK | 151 |
| 3.1. Mandatory Implementations | 151 |
| 3.2. Optionally – Improved Functionality, Customization and Identification of the Product | 151 |
| 4. EtherNet/IP | 152 |
| 4.1. Mandatory Implementations | 152 |
| 4.2. Optionally – Improved Functionality, Customization and Identification of the Product | 152 |
| 5. DeviceNet | 152 |
| 5.1. Mandatory Implementations | 152 |
| 5.2. Optionally – Improved Functionality, Customization and Identification of the Product | 152 |
| 6. Modbus-TCP | 153 |
| 6.1. Mandatory Implementations | 153 |
| 6.2. Optionally – Improved Functionality, Customization and Identification of the Product | 153 |
| 6.3. CANopen | 153 |
| Appendix F. Runtime Remapping of Process Data | 154 |
| 1. SPI Mode | 154 |
| 1.1. Read Process Data | 154 |
| 1.2. Write Process Data | 155 |
| 2. Parallel Mode, 8/16 Bits, Event Driven | 156 |
| 2.1. Read Process Data | 156 |
| 2.2. Write Process Data | 157 |
| 3. Backwards Compatible Modes | 158 |
| 3.1. Parallel mode | 158 |
| 3.2. Serial Mode | 160 |
| 4. Example: Remap_ADI_Write_Area | 162 |
| Appendix G. CRC Calculation (16-bit) | 163 |
| 1. General | 163 |
| 2. Example | 163 |
| 3. Code Example | 164 |
| Appendix H. CRC Calculation (32-bit) | 167 |
| 1. Example | 167 |
| 2. Code Example | 168 |
| Appendix I. Timing & Performance | 169 |
| 1. General Information | 169 |
| 2. Internal Timing | 169 |
| 2.1. Startup Delay | 169 |
| 2.2. NW_INIT Handling | 169 |
| 2.3. Event Based WrMsg Busy Time | 170 |
| 2.4. Event Based Process Data Delay | 170 |
| Appendix J. Backward Compatibility | 171 |
| 1. Initial Considerations | 171 |

| | |
|---|-----|
| 2. Hardware Compatibility | 172 |
| 2.1. Module | 172 |
| 2.2. Chip | 172 |
| 2.3. Brick | 173 |
| 2.4. Host Application Interface | 174 |
| 3. General Software | 176 |
| 3.1. Extended Memory Areas | 176 |
| 3.2. Faster Ping-Pong Protocol | 176 |
| 3.3. Requests from Anybus CompactCom to Host Application During Startup | 176 |
| 3.4. Anybus Object (01h) | 176 |
| 3.5. Control Register CTRL_AUX-bit | 176 |
| 3.6. Status Register STAT_AUX-bit | 177 |
| 3.7. Control Register CTRL_R-bit | 177 |
| 3.8. Modifications of Status Register, Process Data Read Area, and Message Data Read Area | 177 |

This page is intentionally left blank.

1. Preface

1.1. About this Document

This document is intended to provide a good understanding of the Anybus CompactCom platform. It does not cover any of the network specific features offered by the Anybus CompactCom 40 products; this information is available in the appropriate Network Guide.

The reader of this document is expected to be familiar with high level software design and industrial network communication systems in general. For additional information, documentation, support etc., please visit the support website at www.anybus.com/support.

1.2. Related Documents

| Document | Author | Document ID |
|---|--------|--------------|
| Anybus CompactCom M40 Hardware Design Guide | HMS | HMSI-216-126 |
| Anybus CompactCom B40 Design Guide | HMS | HMSI-27-230 |
| Anybus CompactCom Host Application Implementation Guide | HMS | HMSI-27-334 |
| Anybus CompactCom 40 Network Guides (separate document for each supported fieldbus or network system) | HMS | |

1.3. Document History

| Version | Date | Description |
|---------|------------|---|
| 0.50 | 2013-07-02 | New document |
| 0.60 | 2013-12-20 | General update |
| 1.00 | 2014-03-28 | Major update |
| 1.10 | 2014-05-26 | Major update |
| 1.20 | 2014-08-15 | Major update |
| 1.21 | 2014-08-26 | Major update |
| 1.20 | 2014-11-10 | Major update |
| 1.31 | 2015-02-06 | Minor update |
| 2.00 | 2015-09-24 | Major update |
| 3.0 | 2016-08-31 | Moved from FM to DOX Major update |
| 3.1 | 2017-04-03 | CC-Link IE Field added Misc. updates and corrections |
| 3.2 | 2017-06-15 | BACnet/IP added Misc. updates and corrections |
| 3.3 | 2017-07-10 | Added attr #7 to Application Object (FFh) Updated information on LED status register Added appendix on backward compatibility |
| 3.4 | 2017-11-28 | Added attr #8 - #11 to Application Object (FFh) Minor updates |
| 3.5 | 2018-03-09 | Misc. updates Comparison tables updated for EPL and ECT |
| 3.6 | 2018-05-28 | Misc. updates |
| 3.7 | 2018-09-19 | Updates for MQTT support |
| 3.8 | 2018-10-23 | Minor corrections |
| 3.9 | 2019-03-01 | Corrections to Module Device object description Added info on CANopen module Minor updates Rebranded |
| 4.0 | 2019-11-11 | Updated Anybus Object (01h) Minor updates Changed disclaimer |
| 4.1 | 2021-04-16 | Added information about the Name attribute in the Assembly Mapping Object (EBh) Added Time Object (13h) |
| 4.2 | 2021-09-20 | Added DOUBLE to Available Data Types Added exception codes 0Dh and 0Eh in Exception Codes |
| 4.3 | 2022-04-19 | Minor updates |
| 4.4 | 2022-04-25 | Updated Document Conventions |

1.4. Document Conventions

Lists

Numbered lists indicate tasks that should be carried out in sequence:

1. First do this
2. Then do this

Bulleted lists are used for:

- Tasks that can be carried out in any order
- Itemized information

User Interaction Elements

User interaction elements (buttons etc.) are indicated with bold text.

Program Code and Scripts

```
Program code and script examples
```

Cross-References and Links

Cross-reference within this document: [Document Conventions \(page 3\)](#)

External link (URL): www.anybus.com

Safety Symbols



DANGER

Instructions that must be followed to avoid an imminently hazardous situation which, if not avoided, will result in death or serious injury.



WARNING

Instructions that must be followed to avoid a potential hazardous situation that, if not avoided, could result in death or serious injury.



CAUTION

Instruction that must be followed to avoid a potential hazardous situation that, if not avoided, could result in minor or moderate injury.



IMPORTANT

Instruction that must be followed to avoid a risk of reduced functionality and/or damage to the equipment, or to avoid a network security risk.

Information Symbols



NOTE

Additional information which may facilitate installation and/or operation.



TIP

Helpful advice and suggestions.

1.5. Document Specific Conventions

- The terms “Anybus” or “module” refers to the Anybus CompactCom module.
- The terms “host” or “host application” refer to the device that hosts the Anybus.
- Hexadecimal values are written in the format NNNNh or 0xNNNN, where NNNN is the hexadecimal value.
- Intel byte order is assumed unless otherwise stated.
- Object Instance equals Instance #0.
- Object Attributes resides in the Object Instance.
- The terms “Anybus implementation” and “Anybus version” generally refers to the implementation in the Anybus module, i.e. network type and internal firmware revision.
- Unless something is clearly stated to be optional, it shall be considered mandatory.
- When writing, fields declared as “reserved” shall be set to zero.
- When reading, fields bits declared as “reserved” shall be ignored.
- Fields which are declared as “reserved” must not be used for undocumented purposes.
- A byte always consists of 8 bits.
- A word always consists of 16 bits.

1.6. Trademarks

- Anybus® is a registered trademark of HMS Industrial Networks.
- EtherNet/IP is a trademark of ODVA, Inc.
- DeviceNet is a trademark of ODVA, Inc.



EtherCAT® is a registered trademark and patented technology, licensed by Beckhoff Automation GmbH, Germany.

All other trademarks are the property of their respective holders.

2. About the Anybus CompactCom 40

2.1. General Information

The Anybus CompactCom 40 network communication module is a powerful communication solution for demanding industrial applications. It is ideal for high performance, synchronized applications such as servo drive systems. Typical applications are PLCs, HMIs, robotics, AC/DC and servo drives.

The Anybus CompactCom software interface is designed to be network protocol independent, allowing the host application to support all major networking systems using the same software driver, without loss of functionality.

To provide flexibility and room for expansion, an object oriented addressing scheme is used between the host application and the Anybus module. This allows for a very high level of integration, since the host communication protocol enables the Anybus module to retrieve information directly from the host application using explicit object requests rather than memory mapped data.



IMPORTANT

The Anybus CompactCom 40 series is backward compatible with the Anybus CompactCom 30 series though the 40 series has significantly better performance and include more functionality than the 30 series. The 40 series is backward compatible with the 30 series in the sense that an application developed for the 30 series should be possible to use with the 40 series products, even though minor application code changes may be necessary.

The 40 series products can thus not replace 30 series products as is.

2.2. Features

- Hardware support for triple buffered process data
- Black channel interface, offering a transparent channel for safety communication
- Host interface is network protocol independent
- Multilingual support
- High level of integration
- Synchronization support
- 8-bit and 16-bit parallel modes
- SPI mode
- Stand-alone shift register mode
- Serial interface mode (UART)
- Optional support for advanced network specific features

3. Software Introduction

3.1. Background

The primary function of an industrial network interface is to exchange information with other devices on the network. Traditionally, this has mostly been a matter of exchanging cyclic I/O and making it available to the host device via two memory buffers.

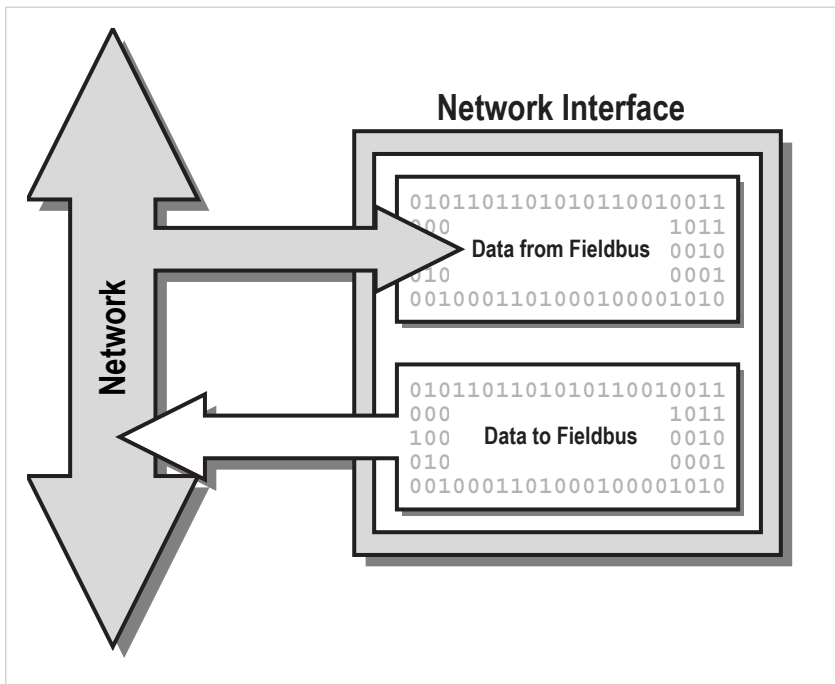

Figure 1.

As demand for higher level network functionality increases, the typical role of a network interface has evolved towards including acyclical data management, alarm handling, diagnostics etc.

Generally, the way this is implemented differs fundamentally between different networking systems. This means that supporting and actually taking advantage of this new functionality is becoming increasingly complex, if not impossible, without implementing dedicated software support for each network.

By utilizing modern object oriented technology, the Anybus CompactCom provides a simple and effective way of supporting most networking systems, as well as taking advantage of advanced network functionality, without having to write separate software drivers for each network. Acyclic requests are translated in a uniform manner, and dedicated objects provide diagnostic and alarm handling according to each network standard.

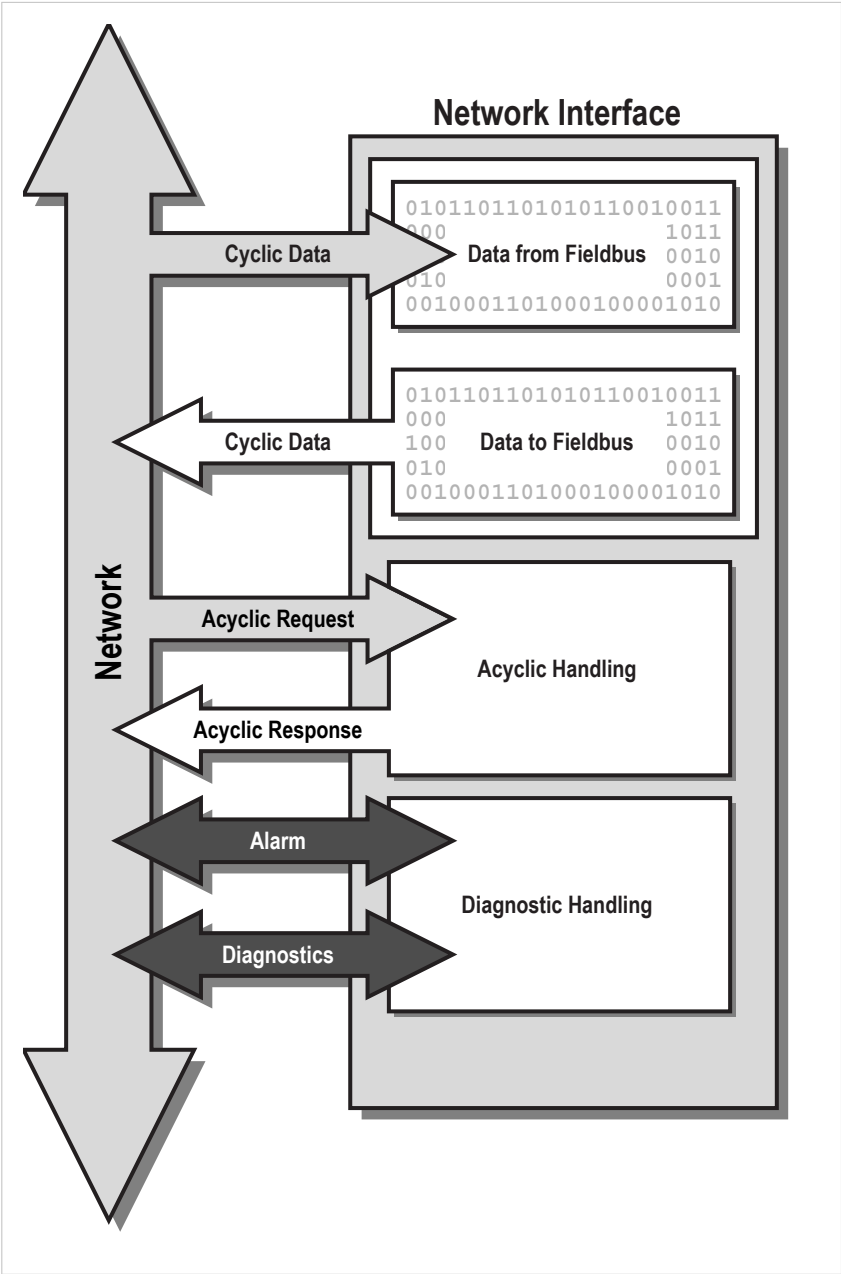

Figure 2.

3.2. The Object Model

3.2.1. Basics

To provide a flexible and logical addressing scheme for both the host application and the Anybus module, the software interface is structured in an object structured manner. While this approach may appear confusing at first, it is nothing more than a way of categorizing and addressing information.

Related information and services are grouped into entities called ‘Objects’. Each object can hold subentities called ‘Instances’, which in turn may contain a number of fields called ‘Attributes’. Attributes typically represents information or settings associated with the Object. Depending on the object in question, Instances may either be static or created dynamically during runtime.

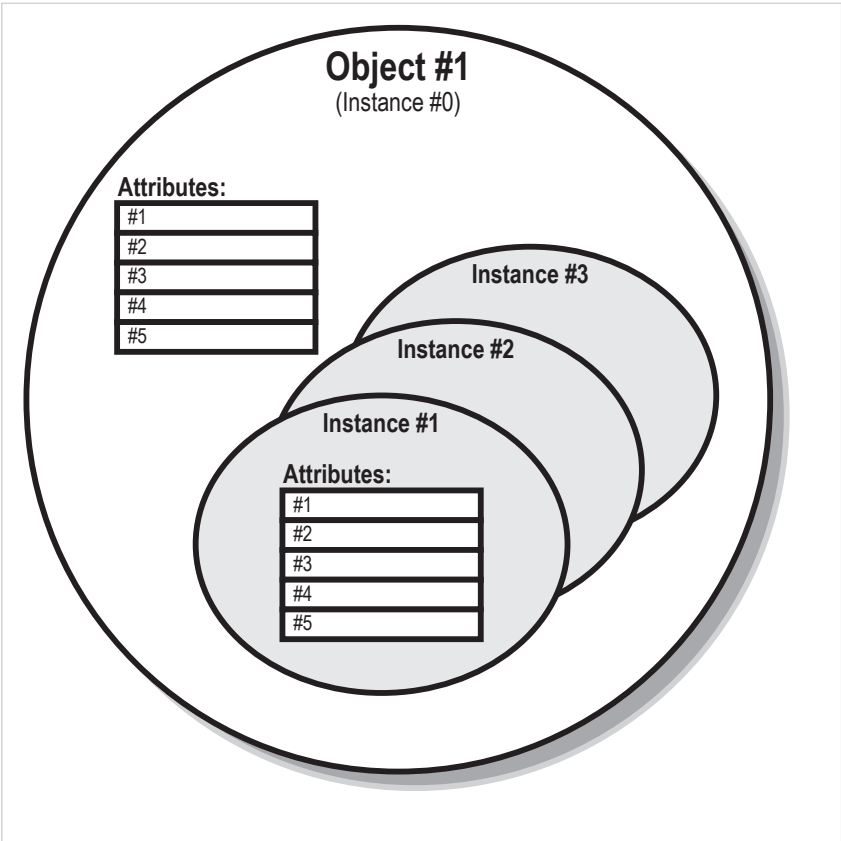

Figure 3.

3.2.2. Addressing Scheme

Objects, and their contents, are accessed using Object Messaging. Each object message is tagged with an object number, instance, and attribute, specifying the location of the data or setting associated with the message.



IMPORTANT

This addressing scheme applies to both directions; i.e. just like the Anybus module, the host application must be capable of interpreting incoming object requests and route them to the appropriate software routines.

Example:

The module features an object called the “Anybus Object”, which groups common settings relating the Anybus module itself.

In this object, instance #1 contains an attribute called “Firmware version” (attribute #2). To retrieve the firmware revision of the module, the host simply issues a **Get Attribute** request to object #1 (Anybus Object), Instance #1, Attribute #2 (Firmware version).

3.2.3. Object Categories

Based on their physical location, objects are grouped into two distinct categories:

| | |
|--------------------------|--|
| Anybus Module Objects | These objects are part of the Anybus firmware, and typically controls the behavior of the module and its actions on the network. |
| Host Application Objects | These objects are located in the host application firmware, and may be accessed by the Anybus module. This means that the host application must implement proper handling of incoming object requests. |

3.2.4. Standard Object Implementation

The standard object implementation has been designed to cover the needs of all major networking systems, which means that it is generally enough to implement support for these objects in order to get sufficient functionality regardless of network type.

Optionally, support for network specific objects can be implemented to gain access to advanced network specific functionality. Such objects are described separately in each network guide.

Anybus Module Objects

The following objects are implemented in the standard Anybus CompactCom 40 firmware:

- Anybus Object
- Diagnostic Object
- Network Object
- Network Configuration Object
- File System Interface Object
- Functional Safety Module Object
- Time Object
- Network Specific Objects

Exactly how much support that needs to be implemented for these objects depends on the requirements of the host application.

See also...

[Anybus Module Objects \(page 61\)](#)

Host Application Objects

The following objects can be implemented in the host application.

- Application Data Object (Mandatory)
- Application Object (Mandatory)
- Sync Object (Optional)
- Modular Device Object (Optional)
- Assembly Mapping Object (Optional)
- File System Interface Object (Optional)
- Energy Control Object (Optional)
- Functional Safety Object (Optional)
- Network Specific Objects (Optional)

It is mandatory to implement the Application Data Object and the Application Object. The exact implementation however depends heavily on the requirements of the host application.

See also...

[Host Application Objects \(page 105\)](#)

3.3. Network Data Exchange

Data that is to be exchanged on the network is grouped in the Application Data Object. This object shall be implemented in the host application firmware, and each instance within it (from now on referred to as “ADI”, i.e. Application Data Instance) represents a block of network data.

ADIs are normally associated with acyclic parameters on the network side. For example, on DeviceNet and EtherNet/IP, ADIs are represented through a dedicated vendor specific CIP object, while on PROFIBUS, ADIs are accessed through acyclic DP-V1 read/write services. On EtherCAT and other protocols that are based on the CANopen Object Dictionary, ADIs are mapped to PDOs, defined in the object dictionary.

ADIs can also be mapped as Process Data, either by the host application or from the network (where applicable). Process Data is exchanged through a dedicated data channel in the Anybus CompactCom host protocol, and is normally associated with fast cyclical network I/O. The exact representation of Process Data is highly network specific; for example on PROFIBUS, Process Data correlates to IO data.

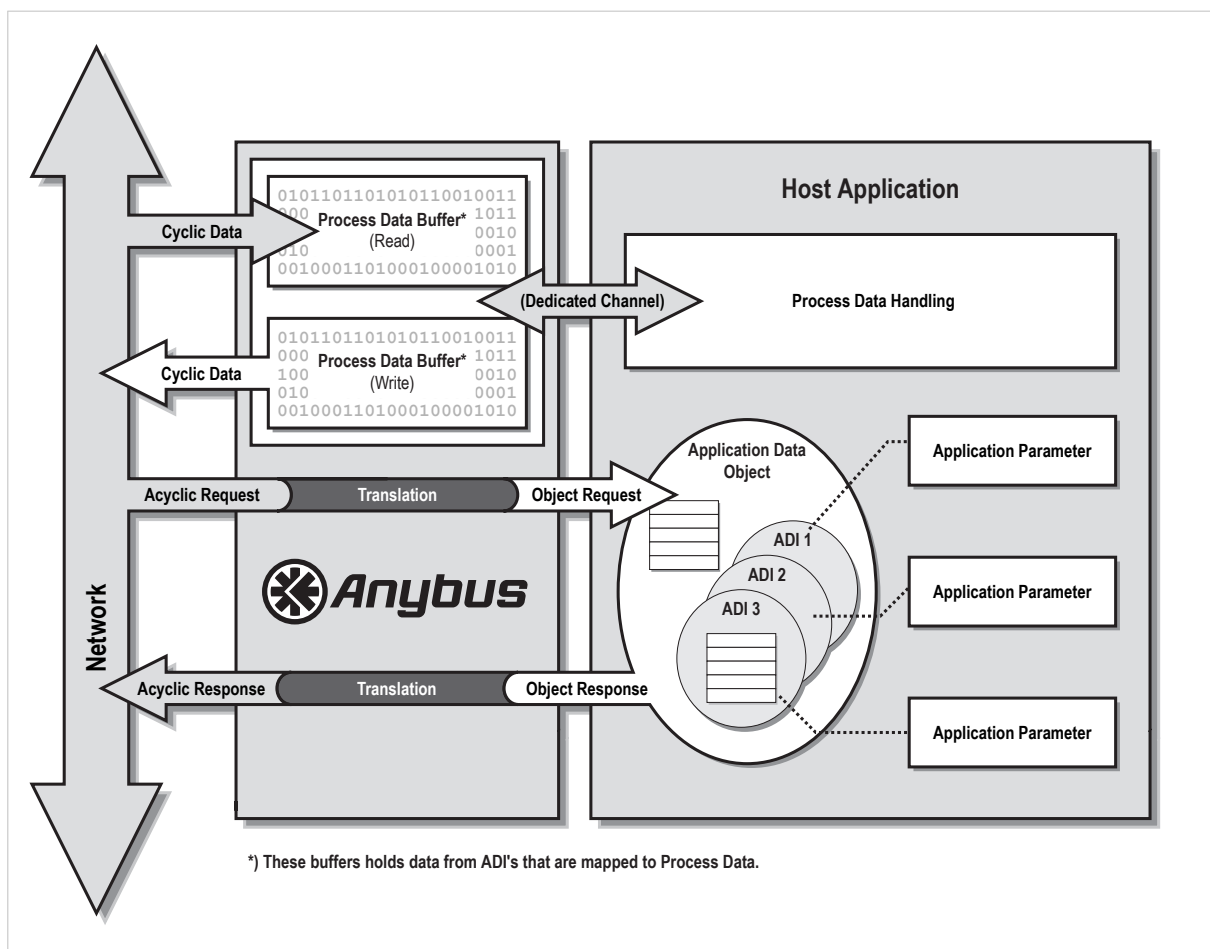

Figure 4.

Each ADI may be tagged with a name, data type, range and default value, all of which may be accessed from the network (if supported by the network in question). This allows higher level network devices (e.g. network masters, configuration tools etc.) to recognize acyclic parameters by their actual name and type (when applicable), simplifying the network configuration process.

Some networking systems allows both cyclic and acyclic access to the same parameter. In the case of the Anybus CompactCom 40, this means that an ADI may be accessed via explicit object requests and Process Data simultaneously. The Anybus module makes no attempt to synchronize this data in any way; if necessary, the host application must implement the necessary mechanisms to handle this scenario.

The Anybus interface uses little endian memory addressing. This means that the byte order is from the least significant byte (LSB) to the most significant byte (MSB). The Anybus will however handle ADI values transparently according to the actual network representation (indicated to the application during initialization). The application driver is responsible for byte swap if required. Use of this approach is decided because of the following reasons:

- The Anybus can not hold information about the data type of all ADIs due to memory limitations and start-up time demands.
- The alternative to read the data type prior to every parameter write or read request would be too time consuming.

See also...

[The Anybus State Machine \(page 42\)](#)

[Network Object \(03h\) \(page 75\)](#)

[Functional Safety Object \(E8h\) \(page 107\)](#)

3.4. Diagnostics

The Anybus CompactCom 40 features a dedicated object for host related diagnostics. To report a diagnostic event, the host application shall create an instance within this object. When the event has been resolved, the host simply removes the diagnostic instance again.

Each event is tagged with an Event Code, which specifies the nature of the event, and a Severity Code, which specifies the severity of the event. The actual representation of this information is highly network specific.

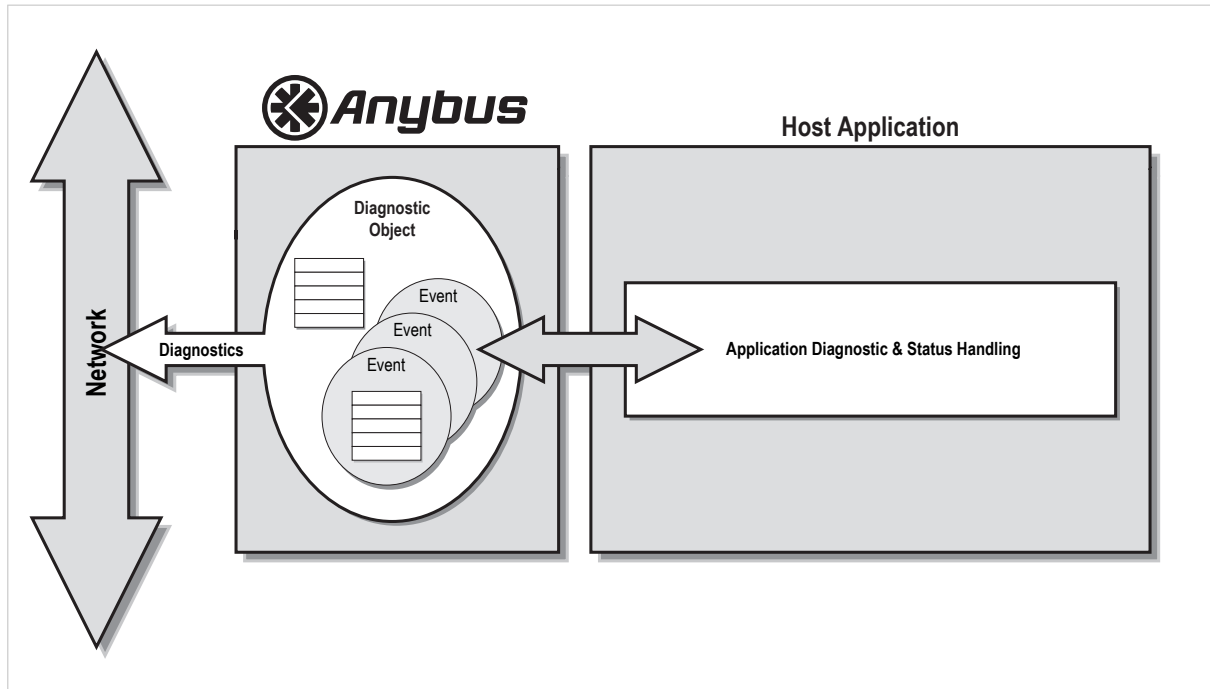

Figure 5.

See also...

[Diagnostic Object \(02h\) \(page 70\)](#)

3.5. File System

The modules in the Anybus CompactCom 40 series have a built-in file system.

For modules not supporting FTP, this makes it possible to store firmware files in the firmware directory using the File System Interface Object (0Ah). No other access to or use of the file system is possible for these modules.

For modules supporting FTP, the in-built file system can be accessed from the application and from the network. The file system can not be deleted.

Three directories are predefined:

| | |
|--------------------|---|
| VFS | The virtual file system that e.g. holds the web pages of the module. |
| Application | This directory provides access to the application file system through the Application File System Interface Object (EAh) (optional). The directory can not be accessed from the application, only from the network. |
| Firmware | Firmware updates are stored in this directory. |



IMPORTANT
In the firmware folder, it is not possible to use append mode when writing a file. Use write mode only.

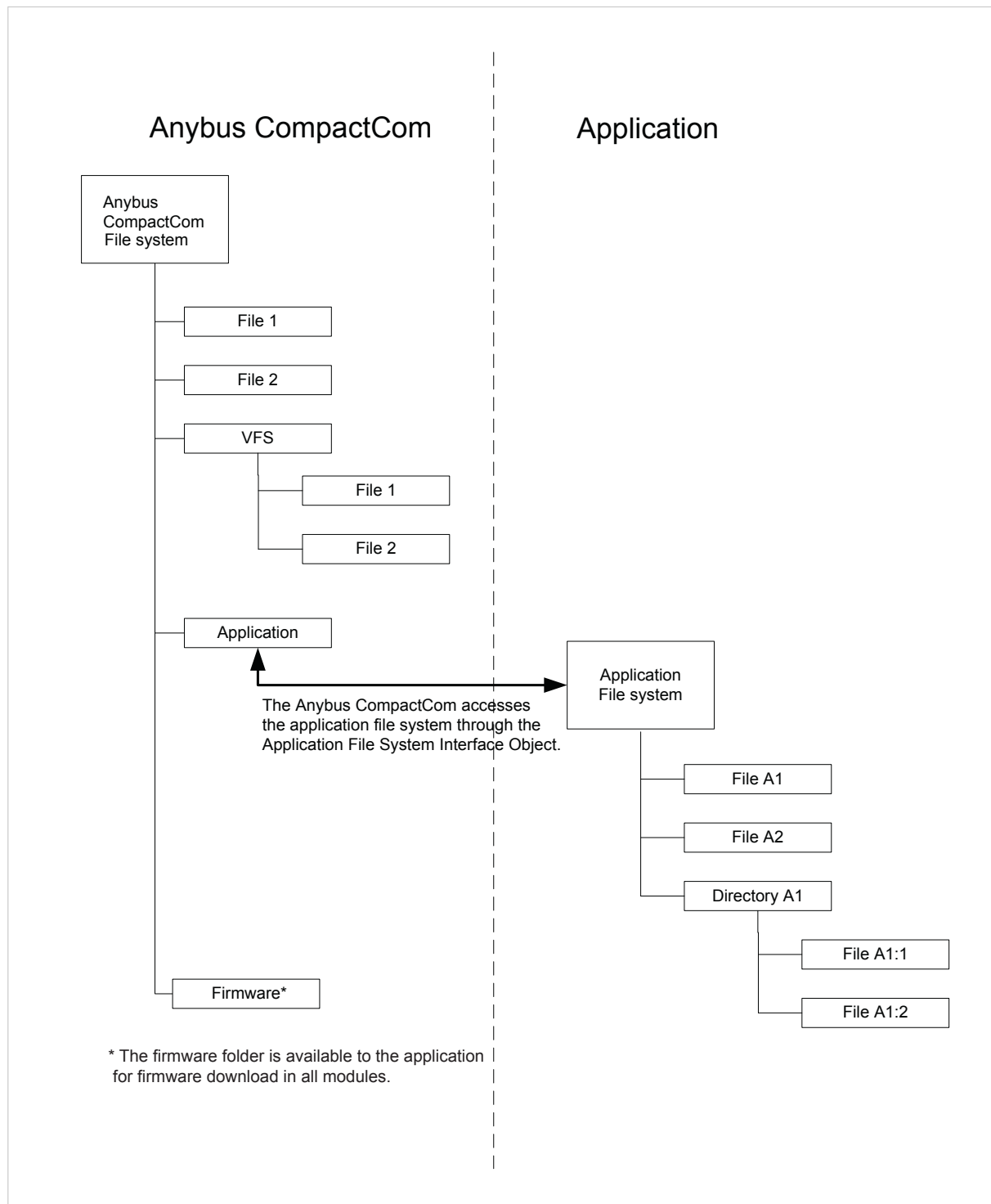

Figure 6.

See also...

[Anybus File System Interface Object \(0Ah\) \(page 84\)](#)[Application File System Interface Object \(EAh\) \(page 129\)](#)[Firmware Download \(page 22\)](#)Anybus CompactCom 40 Network Guides, available at www.anybus.com

3.6. Modular Device

The modular device functionality makes it possible to model a structure of the process data on to a number of modules of different types within an application, e.g. for handling digital input or output, analog input or output, or drives. The ADIs are distributed among the modules and the number of ADIs per module is configurable. The modules are physically connected to a backplane, with a number of slots. The first slot is occupied by the coupler, which contains the Anybus CompactCom module. All other slots may be empty or occupied by modules. When mapping ADIs to process data, the application shall map the process data of each module in slot order.

See also:

- [Modular Device Object \(ECh\) \(page 135\)](#)
- Anybus CompactCom 40 Network Guides

3.7. SYNC

3.7.1. General Information

Automation systems involving many devices often require a way to synchronize events. To achieve this, the devices in the system can share a common timing signal. The Anybus CompactCom 40 supports a SYNC mechanism via the SYNC object, that is optional to implement in the application.

The following Anybus CompactCom 40 modules support the SYNC functionality:

- Ethernet POWERLINK
- PROFINET-IRT
- EtherCAT

See also:

- [Sync Object \(EEh\) \(page 137\)](#)
- [Application Status Register \(page 28\)](#)
- [The Anybus State Machine \(page 42\)](#)

3.7.2. Functionality

For a successful SYNC implementation, there are a number of things to implement and consider.

The network master will configure attributes #1-3 and #7 of the SYNC object through the Anybus CompactCom module before entering state IDLE or PROCESS_ACTIVE. If the module attempts to set attributes #1-3 in state IDLE or PROCESS_ACTIVE, the application must respond with error code 0Dh (Invalid state). For unsupported values for the attributes, the application must respond with a suitable error code (11h (Value too high), 12h (Value too low) or 0Ch (Value out of range)).

If there is a problem with the configuration as a whole, the application must indicate this in the application status register. See [Application Status Register \(page 28\)](#).

The application must indicate its minimum supported cycle time and the required input/output processing times in attributes #4-6 of the SYNC object at all times. The value of these attributes can be constant or vary, reflecting the timing required for the current process data mapping.

3.7.3. Synchronization Lock

If the application needs time to lock on the SYNC signal, it must write 0001h (“Application not yet synchronized”) to the application status register. When synchronization lock has been achieved, and there are no configuration errors, the application must write 0000h to the application status register and then accept a transition to PROCESS_ACTIVE.

Whenever the application is not locked on the SYNC signal, and attribute #7 “Sync mode” in the SYNC object is set to “1”, the application must write the most accurate nonzero status code to the application status register.

See also

[Application Status Register \(page 28\)](#)

3.7.4. SYNC Pulse

The SYNC signal, available from the module’s application connector, indicates the synchronization event to the application by a positive pulse once every cycle. The positive edge of the SYNC pulse indicates the synchronization event.

The width of the SYNC pulse is at least 5 µs, with a maximum width of 50% of the cycle time.

The SYNC event is also available to the application as a maskable interrupt. See [Interrupt Status Register \(page 30\)](#).

3.7.5. Network Translation

Ethernet POWERLINK does not in itself support synchronization functionality. The SYNC signal from the module is sent once for each cycle, and can as such be used by the application.

In Anybus CompactCom 40 EtherCAT, parameters and settings are stored in CoE objects 1C32h and 1C33h.

The Anybus CompactCom 40 PROFINET IRT supports both isochronous and non-isochronous modes.

For more information, please consult the respective network guides.

3.7.6. Anybus CompactCom 40 SYNC Implementation

The Goal of SYNC

To set output data to different devices simultaneously.

The PLC will tell all devices in the network to set the next set of available output data at the application, when the SYNC signal is sent.

The time when the output data is set at the application is called the Output Valid Point.

To capture input data from different devices simultaneously.

The time when the input data is available is called the Input Capture Point.

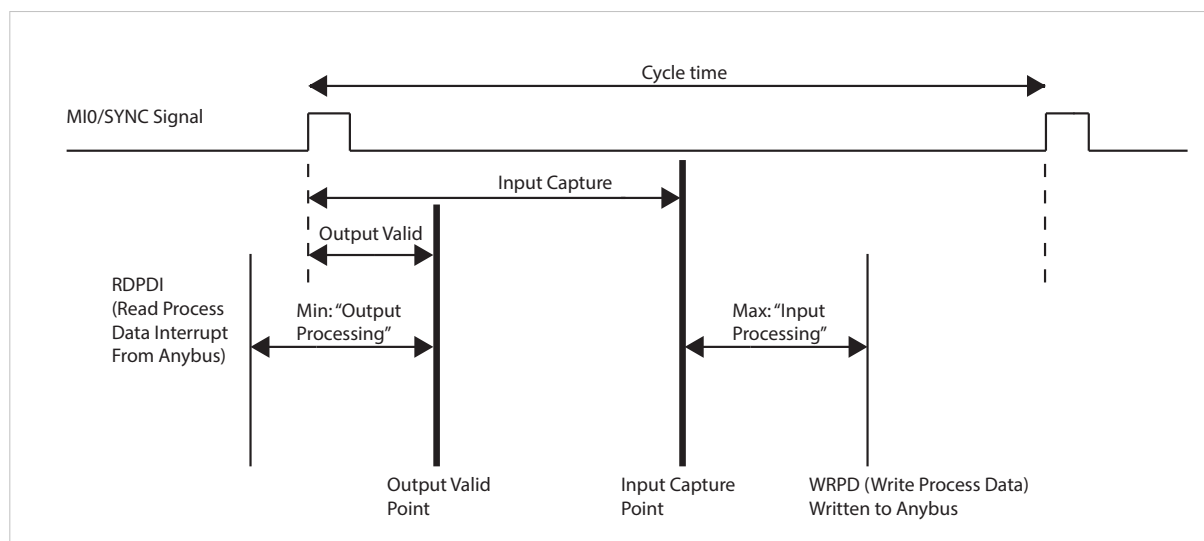

Figure 7.

Handling of Output Data

Each device needs time to handle the new output data before it can be set in the application. This time is not constant.

The device has to follow these steps:

1. Wait for indication of new output data (indicated by the Anybus CompactCom 40 through the RDPDI (Read Process Data Interrupt)).
2. Read the output data from the Anybus CompactCom 40 when receiving the RDPDI.
3. Process the new output data so that it can be used by the host application
 - copy data
 - process output variables
 - do calculations
 - etc
4. Wait for the SYNC signal.
5. When the SYNC signal arrives:
 - If "Output Valid" = 0, activate the outputs to the host application.
 - If "Output Valid" > 0, start a hardware or a software timer on the positive edge of the SYNC signal. Activate the outputs to the host application when the timer has reached "Output Valid".

See [Buffer Control Register \(page 29\)](#) and [Interrupt Status Register \(page 30\)](#) for more information on RDPD (Read Process Data) and RDPDI (Read Process Data Interrupt)

Handling of Input Data

Each device needs time to capture, prepare and send new input data. This time is not constant.

The device has to follow these steps:

1. Wait for the SYNC signal.
2. When the SYNC signal arrives (“Input Capture” point):
 - If “Input Valid” = 0, capture the current input process variables of the host application.
 - If “Input Valid” > 0, start a hardware or a software timer on the positive edge of the SYNC signal. Capture the current input process data when the timer has reached “Input Valid”.
3. Prepare the new input process data so that it can be written to the Anybus CompactCom 40.
4. Write the new process input data to the Anybus CompactCom 40.

Host Application Programming Guidelines

See [Sync Object \(EEh\) \(page 137\)](#) for more information.

1. Implement the SYNC Object (part 1)

| | | | | |
|---|----------------------|---------|--------|--|
| 7 | Sync mode | Get/Set | UINT16 | <p>This attribute is used to select synchronization mode. It enumerates the bits in attribute 8</p> <p>0: Non synchronous operation. (Default value if non synchronous operation is supported)</p> <p>1: Synchronous operation</p> <p>2 - 65535: Reserved. Any attempt to set sync mode to an unsupported value shall generate an error response</p> |
| 8 | Supported sync modes | Get | UINT16 | <p>A list of the synchronization modes the application supports. Each bit corresponds to a mode in attribute 7</p> <p>Bit 0: 1 = Non synchronous mode supported</p> <p>Bit 1: 1 = Synchronous mode supported</p> <p>Bit 2 - 15: Reserved (0)</p> |

2. Implement the SYNC Object (part 2)

| | | | | |
|---|-------------------|-----|--------|--|
| 4 | Output processing | Get | UINT32 | Minimum required time, in nanoseconds, between RDPDI interrupt and “Output valid” |
| 5 | Input processing | Get | UINT32 | Maximum required time, in nanoseconds, from “Input capture” until write process data has been completely written to the Anybus CompactCom 40 |
| 6 | Min cycle time | Get | UINT32 | Minimum cycle time supported by the application (in nanoseconds) |

The time elapsed between receiving an RDPDI interrupt and when the process output variables have been taken over by the application has to be measured. The maximum time must be provided by the application when the Anybus CompactCom 40 asks for attribute #4 “Output processing”. The network master has to make sure that the minimum output processing time is longer than the maximum time measured.

The time elapsed between capturing the input process variables and when the input process data is written to the CompactCom 40 must be measured. The maximum time must be provided by the application when the Anybus CompactCom 40 asks for attribute #5 “Input processing”.

The host application must measure the maximum time needed to handle all process data (the time from receiving the RDPDI interrupt until the write process data has been written to the Anybus CompactCom 40). This value must be provided by the application when the Anybus CompactCom 40 asks for attribute #6 “Min cycle time”.

3. Implement the SYNC Object (part 3)

| | | | | |
|---|---------------|---------|--------|---|
| 1 | Cycle time | Get/Set | UINT32 | Application cycle time in nanoseconds |
| 2 | Output valid | Get/Set | UINT32 | Output valid point relative to SYNC events, in nanoseconds Default value: 0 |
| 3 | Input capture | Get/Set | UINT32 | Input capture point relative to SYNC events, in nanoseconds Default value: 0 |

These three attributes can all be set by the Anybus CompactCom 40.

Using attribute #1, “Cycle time”, the Anybus CompactCom 40 informs the host application about the real used cycle time (by the Set_Attribute command). This value must be evaluated by the host application and refused if not acceptable (not suitable, e.g. in conflict with other cyclic tasks of the host application or not within the defined range). If refused, the Anybus CompactCom 40 will report this to the PLC.

Attributes #2 and #3 reflect functionality present on some networks (e.g. EtherCAT, SERCOS and PROFINET), where the input capture and output valid points can be fine-tuned. This can be used to offset one device relative to another by a small amount of time. To support values other than zero (0), timers will have to be implemented in the application.

4. Implement the Application Status Register

See [Application Status Register \(page 28\)](#) for more information.

5. Act upon receiving an RDPDI and a SYNC signal

When receiving an RDPDI interrupt, read the output process data from the Anybus CompactCom 40, prepare it (handle and assign it to process output variables) so that it can be activated when receiving a SYNC signal.

When receiving a SYNC signal, do the following:

- Transfer the output process variables to the application immediately.
- Capture all input process variables immediately.
- Prepare and assign the input process variables to the input process data.
- Write the input process data to the CompactCom.

Steps b, c and d must be done within the time specified by attribute #5 “Input processing”.

Steps a and b assumes Output Valid and Input Capture to be zero (0).

The Easiest Realization of a Synchronous Application

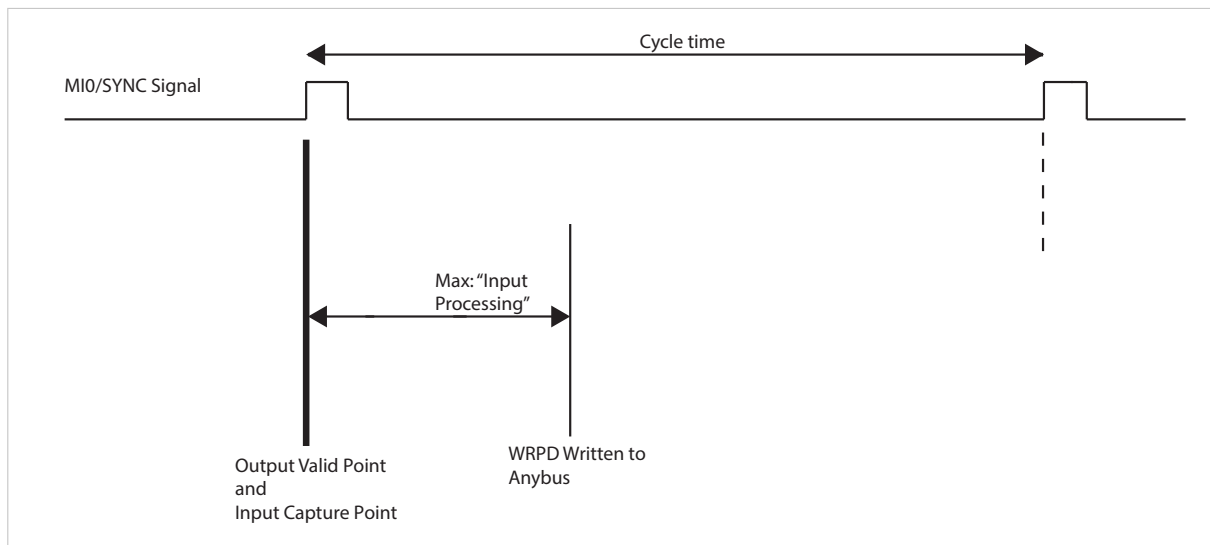

Figure 8.

The following steps show how to create a very simple synchronous application.

1. Set up an interrupt routine triggered by the positive SYNC edge. Disable the RDPDI interrupt.
2. In the SYNC interrupt routine:
 - Sample the input data and write it to the Anybus CompactCom 40.
 - Read the output data from the Anybus CompactCom 40 and start using it immediately.
3. For this application, attribute #4 "Output processing" in the SYNC object should be set to zero (0). No measurement needed.
4. Attribute #5 "Input processing" must be determined. It can probably be hard coded to a fixed value, but this is application specific and depend on the complexity of the SYNC interrupt routine and the application processor performance.
5. For attributes #2 "Output valid" and #3 "Input capture", only the value zero (0) will be accepted by the application.

This simple step-by-step method will work in all applications where the process data handling can be made fast and simple.

3.8. Multilingual Support

Where applicable, the Anybus CompactCom 40 supports multiple languages. This mainly affects instance names and enumeration strings, and is based on the current language setting in the Anybus Object. Note that this also applies to Host Application Objects, which means that the host application should be capable of changing the language of enumeration strings etc. accordingly.

When applicable, the Anybus CompactCom 40 forwards change-of-language-requests from the network to the Application Object. It is then up to the host application to grant or reject the request, either causing the module to change its language settings or to reject the original network request.

Supported languages:

- English (default)
- German
- Spanish
- Italian
- French

See also...

[Application Object \(FFh\) \(page 117\)](#)

3.9. Firmware Download

Download and upgrade of network communication firmware for a specific fieldbus or industrial network can be performed in different ways, depending on which Anybus CompactCom 40 that is to be upgraded.

3.9.1. Important

When the Anybus CompactCom 40 is restarted after a firmware download, the application must wait for the installation to finish before initialization is started. The Anybus CompactCom 40 is protected against power failure during download and/or installation and will recover upon restart.

- If download through e.g. Firmware Manager or FTP, is interrupted, please restart the firmware download process from the beginning.
- To install the new firmware after download is completed, reset the Anybus CompactCom 40. If the installation of the new firmware is interrupted, e.g. due to power loss, please restart the Anybus CompactCom 40. The installation process will automatically start from the beginning and the new firmware will be installed without any further action.

For more information see, [Startup Procedure \(page 57\)](#)

3.9.2. Using Firmware Manager II

This tool is available without cost from www.anybus.com/support. It can be used to download new firmware for any Anybus CompactCom 40.

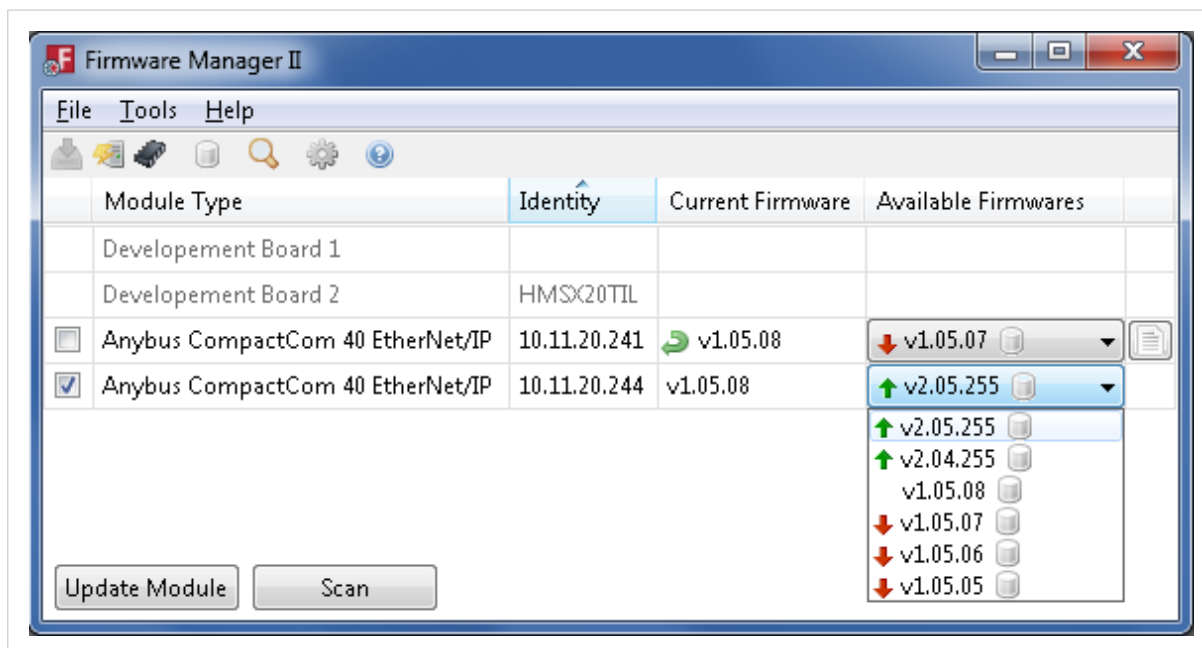

Figure 9.

Using the tool, perform the following steps to download new firmware to the module.

1. Connect a computer with the Firmware Manager II software installed to the network containing the module.
2. Start the Firmware Manager II tool.
3. Scan the network and find the module.
4. Click the Firmware Repository icon in the menu, to open the Firmware Repository window. Drag the firmware folder into the window to add the new firmware to the repository. Close the Firmware Repository window.
5. In the scan window, under the “Available Networks” tab, select the appropriate firmware for the module. Click the **Change Network** button. A confirmation window will appear. Click **Yes** to start the download of the new firmware. Please make sure that download is completely finished before continuing.
6. After download, a restart of the module is needed to install the new firmware. If the application allows it, it is possible to restart the module via the **Restart Module** button in the Firmware Manager II tool. If the application does not allow restart from the network, a manual restart of the module is needed.

For more information, see the help file in the Firmware Manager II software.

3.9.3. Using the Internal File System

The internal file system can be accessed via the File System Interface Object. Interfacing this object from the host application, makes it possible to store the new firmware in the /firmware directory in the internal file system. The next time the module is started the firmware will be upgraded. After the firmware is installed, the firmware file is deleted from the /firmware directory.

**IMPORTANT**

In the firmware folder, it is not possible to use append mode when writing a file. Be sure to use write mode only.

See also ...

- [Application File System Interface Object \(EAh\) \(page 129\)](#)

3.9.4. Using FTP

If the module supports FTP, this can be used to access the file system and upload the new firmware directly to the /firmware directory. The next time the module is started the firmware will be upgraded. After the firmware is installed, the firmware file is deleted from the /firmware directory.

See also ...

- [Application File System Interface Object \(EAh\) \(page 129\)](#)

4. Host Communication Layer

4.1. General Information

The main communication layer is used by the 8-bit/16-bit parallel modes and the SPI mode. It is divided into process data read/write areas, message data read/write areas and a number of control registers.

Below is a detailed description of the memory map and the different control registers.

4.1.1. Communication Basics

The communication between the host and the Anybus CompactCom 40 is simple, fast and flexible.

The host can read or write process data at any time. It can check for incoming data via the buffer control register or by enabling appropriate interrupts via the interrupt mask register.



IMPORTANT

Attempts to access reserved registers will produce unpredictable results. Attempts to write to a read-only register will produce unpredictable results. Reserved bits shall be written with zeros (0). Reading reserved bits returns undefined values.

4.2. Memory Map

The address offset specified below is relative to the base address of the module, i.e. from the beginning of the area in host application memory space where the interface has been implemented.



NOTE

The memory area is not available during reset.

The shaded areas and registers are used for backward compatibility with the Anybus CompactCom 30 series.

| Byte Address | Word Address | Area | Bytes | Access, seen from host | Notes |
|---------------|---------------|--|-------|------------------------|--|
| 0000h - 0FFFh | 0000h - 07FFh | Process data, write area | 4096 | R/W | This is the total size of the area. The actual size depends on the network. For network specific process area sizes, see Network Comparison (page 141) . Applicable to all protocols |
| 1000h - 1FFFh | 0800h - 0FFFh | Process data, read area | 4096 | R | |
| 2000h - 25FFh | 1000h - 12FFh | Message data, write area | 1536 | R/W | Applicable to all protocols |
| 2600h - 2FFFh | 1300h - 17FFh | Reserved | 2560 | - | |
| 3000h - 35FFh | 1800h - 1AFFh | Message data, read area | 1536 | R | |
| 3600h - 37FFh | 1B00h - 1BFFh | Reserved | 512 | - | |
| 3800h - 38FFh | 1C00h - 1C7Fh | Process data, write area | 256 | R/W | |
| 3900h - 39FFh | 1C80h - 1CFFh | Process data, read area | 256 | R | |
| 3A00h - 3AFFh | 1D00h - 1D7Fh | Reserved | 256 | - | |
| 3B00h - 3C06h | 1D80h - 1E03h | Message data, write area | 263 | R/W | |
| 3C07h - 3CFFh | 1E04h - 1E7Fh | Reserved | 249 | - | |
| 3D00h - 3E06h | 1E80h - 1F03h | Message data, read area | 263 | R | |
| 3E07h - 3FE7h | 1F04h - 1FF3h | Reserved | 481 | - | |
| 3FE8h - 3FEFh | 1FF4h - 1FF7h | Current network time | 8 | R | |
| 3FF0h - 3FF1h | 1FF8h | Module capability register | 2 | R | |
| 3FF2h - 3FF3h | 1FF9h | LED status register | 2 | R | |
| 3FF4h - 3FF5h | 1FFAh | Application status register | 2 | R/W | Applicable to the event driven protocol |
| 3FF6h - 3FF7h | 1FFBh | Anybus CompactCom module status register | 2 | R | |
| 3FF8h - 3FF9h | 1FFCh | Buffer control register | 2 | R/W | |
| 3FFAh - 3FFBh | 1FFDh | Interrupt mask register | 2 | R/W | |
| 3FFCh - 3FFDh | 1FFEh | Interrupt status register | 2 | R/W | Applicable to the half duplex protocol |
| 3FFEh | 1FFFh | Control register | 1 | R/W | |
| 3FFFh | | Status register | 1 | R | |

If an application is to use “current network time”, the network time must first be sampled. This is performed by writing to this register. The register will be updated with the actual value from the network, which then can be read by the application.



NOTE

C-programmers are reminded to declare the entire shared memory area as volatile.

4.3. Communications Registers

4.3.1. Module Capability Register

The module capability register contains one of the values below, indicating module type. The application should determine the module type by examining the low byte only. The high byte is reserved for future expansion.

| Value | Module Type |
|---------------|---|
| xx00h | Active Anybus CompactCom 30 series module, supporting the half duplex protocol only 8 bit parallel and serial modes |
| xx0Bh | Active Anybus CompactCom 40 series module, supporting the event driven as well as the half duplex protocol 8 bit/16 bit parallel, shift register, SPI and serial modes |
| xx0Ch | Active Anybus IP with parallel AXI bus |
| xx01h | Passive RS232 |
| xx02h | Passive RS422 |
| xx03h | Passive USB |
| xx04h | (reserved) |
| xx05h | Passive Bluetooth |
| xx06h - xx09h | (reserved) |
| xx0Ah | Passive RS485 |
| xx0Dh - xx0Fh | (reserved) |



NOTE

All passive modules belong to the Anybus CompactCom 30-series. There are no passive modules in the Anybus CompactCom 40-series.

4.3.2. LED Status Register

The first 8 bits of this register reflect the LED status, as represented by the value of the instance attribute LED status (#13) in the Anybus Object. See [Anybus Object \(01h\) \(page 62\)](#) for more information. The following for bits reflect status of the signals LED5A, LED5B, LED6A and LED6B.

If a bit is set to 1, the status of the corresponding LED is ON.

| Bit | LED Signal |
|-------|------------|
| 0 | LED1A |
| 1 | LED1B |
| 2 | LED2A |
| 3 | LED2B |
| 4 | LED3A |
| 5 | LED3B |
| 6 | LED4A |
| 7 | LED4B |
| 8 | LED5A |
| 9 | LED5B |
| 10 | LED6A |
| 11 | LED6B |
| 12–15 | (none) |

4.3.3. Application Status Register

The application status register is primarily used in SYNC applications. It is used in applications where the network in question supports the ability to indicate critical process data errors to the master. If this is supported, the Anybus CompactCom 40 module will accept and handle the below listed status codes written by the application.

This register is optional to use. For networks which do not support indications of critical process data errors, the module will ignore this register.

The register contains an 8 bit value. When the register is accessed from the parallel interface, the value is provided as a word aligned value with the upper 8 bits always set to 0. See [Memory Map \(page 26\)](#).

| Value | Error | Description |
|-------|--|--|
| 00h | No error | Ready for transition to state PROCESS_ACTIVE (Default) |
| 01h | Not yet synchronized | Not ready for transition to state PROCESS_ACTIVE |
| 02h | Sync configuration error | A problem with the current attribute values in the Sync object prevents the transition to state PROCESS_ACTIVE |
| 03h | Read process data configuration error | A problem with the current read process data mapping prevents the transition to state PROCESS_ACTIVE |
| 04h | Write process data configuration error | A problem with the current write process data mapping prevents the transition to state PROCESS_ACTIVE |
| 05h | Synchronization loss | The application has lost synchronization lock If the Anybus CompactCom is in the state PROCESS_ACTIVE, it will change to a lower state |
| 06h | Excessive data loss | The application has detected a significant loss of process data from the network If the Anybus CompactCom is in the state PROCESS_ACTIVE, it will change to a lower state |
| 07h | Output error | Application malfunction If the Anybus CompactCom is in the state PROCESS_ACTIVE, it will change to a lower state |

The Anybus state machine is described in [The Anybus State Machine \(page 42\)](#)

4.3.4. Anybus CompactCom Module Status Register

This register contains the current Anybus CompactCom module state, and a supervised bit indicated by the Anybus CompactCom module. The Anybus state machine is described in [The Anybus State Machine \(page 42\)](#)

| Bit | Name | Description |
|--------|----------------|--|
| 0 - 2 | S[0..2] | The current Anybus CompactCom module state |
| 3 | Supervised bit | 1 = Supervised by another network device 0 = Not supervised by another network device See Supervised Bit (SUP) (page 32) . |
| 4 - 15 | - | Reserved (0) |



4.3.5. Buffer Control Register

This register is used by the application to control the event driven communication with the Anybus CompactCom module.

By writing to this register, it is possible to trigger appropriate events. Write “1” to trigger bits, and “0” to leave bits unaffected.

Reading this register gives the current status of the different memory areas.

For more information about how to implement and use bits 0–3, see [Communication Basics \(page 33\)](#)

| Bit | Name | Description |
|--------|-----------------------------------|--|
| 0 | WRPD (Write Process Data) | The application shall write “1” to this bit when new data has been written. |
| 1 | RDPD (Read Process Data) | <p>When the module has updated the read process data, this bit will be read as “1”.</p> <p>The application shall write “1” to this bit to request the latest read process data. By doing this the bit is cleared.</p> <div>  NOTE “updated” data does not necessarily mean “changed” data. </div> |
| 2 | WRMSG (Write Message Data) | <p>This bit is read as “1” when the write message area is occupied.</p> <p>This bit is cleared by the module when the write message area is available for a new message.</p> <p>When the application sends a write message to the module, it shall write “1” to this bit.</p> <p>The application is only allowed to write to the write message area while this bit is “0”.</p> <div>  NOTE It is only allowed to write command messages when the ANBR bit is also set. </div> |
| 3 | RDMSG (Read Message Data) | <p>This bit will be read as “1” when the module has posted a new read message.</p> <p>The application writes “1” to this bit to acknowledge the message. By doing this the bit is cleared.</p> <p>The application is only allowed to read the read message area while this bit is “1”.</p> |
| 4 | ANBR (Anybus Ready) | <p>This bit is set to “1” when the module is ready to receive a new command message.</p> <p>The application is only allowed to send command messages while this bit is “1”.</p> <p>This bit can only change from “1” to “0” while WRMSG is “1”.</p> <p>It can change from “0” to “1” at any time.</p> |
| 5 | APPR (Application Ready) | <p>The application writes ‘1’ to this bit when it is ready to receive a new command message.</p> <p>The module will only send command messages while this bit is “1”.</p> <p>Use APPRCLR to set this bit to “0”.</p> |
| 6 | APPRCLR (Application Ready Clear) | The application can write “1” to this bit to clear the APPR bit. This is only allowed when RDMSG is “1”. |
| 7 - 15 | - | Reserved |

4.3.6. Interrupt Mask Register

This register makes it possible for the application to enable or disable individual interrupts, according to the table below.

| Bit | Name | Description |
|--------|-----------|--|
| 0 | RDPDIEN | Set this bit to "1" to enable interrupt for when the RDPD bit in the buffer control register transitions from "0" to "1". |
| 1 | RDMSGIEN | Set this bit to "1" to enable interrupt for when the RDMSG bit in the buffer control register transitions from "0" to "1". |
| 2 | WRMSGIEN | Set this bit to "1" to enable interrupt for when the WRMSG bit in the buffer control register transitions from "1" to "0". |
| 3 | ANBRIEN | Set this bit to "1" to enable interrupt for when the ANBR bit in the buffer control register transitions from "0" to "1". |
| 4 | STATUSIEN | Set this bit to "1" to enable interrupt for an Anybus CompactCom module status register change. |
| 5 | - | Reserved |
| 6 | SYNCIEN | Set this bit to "1" to enable interrupt for a SYNC event. |
| 7 - 15 | - | Reserved |

4.3.7. Interrupt Status Register

The module indicates the pending interrupts in this register, according to the table below.

| Bit | Name | Description |
|--------|---------|---|
| 0 | RDPDI | This bit is set to "1" when RDPD in the buffer control register transitions from "0" to "1". The application shall write "1" to this bit to set it to "0". |
| 1 | RDMSGI | This bit is set to "1" when RDMSG in the buffer control register transitions from "0" to "1". The application shall write "1" to this bit to set it to "0". |
| 2 | WRMSGI | This bit is set to "1" when WRMSG in the buffer control register transitions from "1" to "0". The application shall write "1" to this bit to set it to "0". |
| 3 | ANBRI | This bit is set to "1" when ANBR in the buffer control register transitions from "0" to "1". The application shall write "1" to this bit to set it to "0". |
| 4 | STATUSI | This bit is set to "1" on an Anybus CompactCom module status register change. The application shall write "1" to this bit to set it to "0". |
| 5 | PWRI | This bit is set to "1" when the module is ready to start communication after a power-up or a hardware reset. The application shall write "1" to this bit to set it to "0". |
| 6 | SYNCI | This bit is set to "1" on each SYNC event. The application shall write "1" to this bit to set it to "0". |
| 7 - 15 | - | Reserved |

4.3.8. Control Register (Read/Write)

NOTE

Only used for the half duplex (ping/pong) protocol.

This register controls the communication towards the Anybus CompactCom.

| b7 (MSB) | b6 | b5 | b4 | b3 | b2 | b1 | b0 (LSB) |
|----------|--------|--------|----------|----|----|----|----------|
| CTRL_T | CTRL_M | CTRL_R | CTRL_AUX | - | - | - | - |

| Bit | Description |
|----------|--|
| CTRL_T | The host application shall toggle this bit when sending a new telegram. CTRL_T must be set to “1” in the initial telegram sent by the application to the module. |
| CTRL_M | If set, the message subfield in the current telegram is valid. |
| CTRL_R | If set, the host application is ready to receive a new command. |
| CTRL_AUX | (ignored) |
| - | (reserved, set to zero) |

4.3.9. Status Register (Read Only)

NOTE

Only used for the half duplex (ping/pong) protocol.

This register holds the current status of the Anybus CompactCom.

| b7 (MSB) | b6 | b5 | b4 | b3 | b2 | b1 | b0 (LSB) |
|----------|--------|--------|----------|-----|----|----|----------|
| STAT_T | STAT_M | STAT_R | STAT_AUX | SUP | S2 | S1 | S0 |

| Bit | Description | | |
|-----------|---|----|----------------|
| STAT_T | When the module issues new telegrams, this bit will be set to the same value as CTRL_T in the last telegram received from the host application. | | |
| STAT_M | If set, the message subfield in the current telegram is valid. | | |
| STAT_R | If set, the Anybus module is ready to process incoming commands. | | |
| STAT_AUX | See Auxiliary Bit (STAT_AUX, CTRL_AUX) (page 32). | | |
| SUP | <div><div><div><div><div>Value:</div><div>0:</div><div>1:</div></div><div><div>Meaning:</div><div>Module is not supervised.</div><div>Module is supervised by another network device.</div></div></div></div><div>See Supervised Bit (SUP) (page 32).</div></div> | | |
| S[0... 2] | These bits indicates the current state of the module (see also The Anybus State Machine (page 42)). | | |
| S2 | S1 | S0 | Anybus State |
| 0 | 0 | 0 | SETUP |
| 0 | 0 | 1 | NW_INIT |
| 0 | 1 | 0 | WAIT_PROCESS |
| 0 | 1 | 1 | IDLE |
| 1 | 0 | 0 | PROCESS_ACTIVE |
| 1 | 0 | 1 | ERROR |
| 1 | 1 | 0 | (reserved) |
| 1 | 1 | 1 | EXCEPTION |

The Status Register shall be regarded as cleared at start-up. The first telegram issued by the host application must therefore not contain a valid message subfield since STAT_R is effectively cleared (0).

4.3.10. Supervised Bit (SUP)

While the Anybus State Machine reflects the state of the cyclic data exchange, the SUP-bit indicates the overall status of the network communication, including acyclic communication. For example, on CIP, this bit indicates that the master has a connection towards the module. This connection may be an I/O connection, or an acyclic (explicit) connection. In case of the latter, the communication will be “silent” for extended periods of time, and the state machine will indicate that the network is Idle. The SUP-bit will however indicate that there still is a connection towards the module.

Exactly how this functionality should be handled, the offered level of security, and how to correctly activate it is network specific and often depends on external circumstances, e.g. configuration of the network as well as other network devices. Whether use of the SUP-bit is appropriate must therefore be decided for each specific application and network.

4.3.11. Auxiliary Bit (STAT_AUX, CTRL_AUX)

The Anybus CompactCom 40 module ignores the CTRL_AUX bit in the Control Register..

The module will set the STAT_AUX bit in the Status Register if new process data has been received from the network since the last telegram.

5. Parallel Host Communication

5.1. Flow Control

The following only applies to the event driven modes (full duplex modes). For information about the half duplex mode, see [Serial Host Communication \(UART\) \(page 41\)](#).

Data can be read or written from either the host or the Anybus CompactCom module, at any point and in any order. Communication can be fully controlled by writing to and reading from the buffer control register, or it can be achieved by enabling interrupts for appropriate events using the interrupt mask register. If enabled, an interrupt is generated each time the module has made new data available.

See [Buffer Control Register \(page 29\)](#) and [Interrupt Mask Register \(page 30\)](#).

5.1.1. Communication Basics

When using the parallel host interface, data is exchanged via the shared memory area. For more information, see [Memory Map \(page 26\)](#).

Data Transmission

To write process data :

1. Write data to the write process data memory area. The area currently mapped by ADIs for process data must be refilled with new data.
2. Finalize the write process by writing “1” to bit 0 (WRPD) in the buffer control register.

To write message data:

1. Read bit 2 (WRMSG) in the buffer control register.
 - If it is “0”, the area is available for new message data.
 - If it is “1”, the area is occupied and is not yet available to receive new message data.
2. Write data to the write message data memory area.
3. Finalize the write process by writing “1” to bit 2 (WRMSG) in the buffer control register.

Data Reception

For the latest read process data:

1. Write “1” to bit 1 (RDPD) in the buffer control register, to gain access to the process data.
2. Read the latest read process data from the read process data area.

For the latest message data:

1. Read bit 3 (RDMSG) in the buffer control register.
 - If it is “0”, no new message data has been posted.
 - If it is “1”, there is a new message in the read message data area.
2. Read the latest message data from the read message data area.
3. Write “1” to bit 3 (RDMSG) in the buffer control register.

5.2. Anybus Event Driven Watchdog

It is possible for the host to establish whether or not the Anybus CompactCom module is working properly by periodically measuring the message response time. If this time exceeds a specified value, the module can be assumed to be malfunctioning. The host can then enter an application specific safe state, reset the module, or take similar actions.

It is strongly recommended to have at least a rudimentary watchdog mechanism, to be able to restart the module if needed.

5.3. Application Event Driven Watchdog

If desired by the application, an application watchdog timeout can be enabled within the Anybus CompactCom module. When this is enabled, the module will assume that the application is not working properly if the time between two write process data buffer updates exceeds the watchdog timeout selected by the application.

The application watchdog timeout is specified in the Anybus Object, instance attribute #4 (Application watchdog timeout). See [Anybus Object \(01h\) \(page 62\)](#).

6. SPI Host Communication

6.1. General Information

The SPI (Serial Peripheral Interface) is a serial, full duplex protocol. It is a master/slave mode, where the host acts as the master and the Anybus CompactCom module as the slave.

Each byte in the SPI frame is transmitted with the most significant bit first, but the byte order is little endian. The least significant byte is transmitted first. Errors are detected by a 32-bit CRC.

6.2. SPI Frame Format

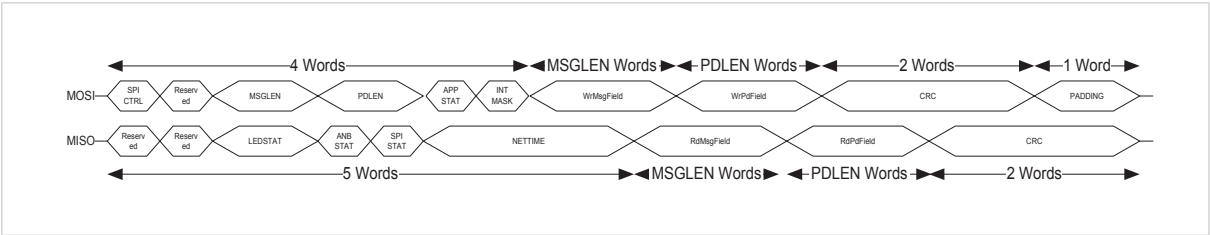



Figure 10.

6.2.1. Data Definitions for the MOSI (Master Output, Slave Input) Frame

| SPI MOSI Frame Format | | |
|-----------------------|------------|---|
| Byte | Name | Description |
| 0 | SPI CTRL | SPI control byte, see SPI Control Byte table below. |
| 1 | (reserved) | |
| 2 - 3 | MSGLEN | The size of the WrMsgField and RdMsgField fields, in words. |
| 4 - 5 | PDLEN | The size of the WrPdField and RdPdField fields, in words. |
| 6 | APP STAT | Application status, see Application Status Register (page 28) . |
| 7 | INT MASK | Interrupt mask, see Interrupt Mask Register (page 30) . |
| MSGLEN words | WrMsgField | Message field. |
| PDLEN words | WrPdField | Write process data field. |
| 2 words | CRC | - |
| 1 word | PADDING | Dummy data. |

| SPI Control Byte | | |
|------------------|------------|--|
| Bit | Name | Description |
| 0 | WRPD VALID | If this bit is set, the Anybus CompactCom 40 will act on the content of the write process data field. If this bit is not set, the module will ignore the content of the write process data field. |
| 1 - 2 | CMDCNT | These two bits indicate the number of commands the application is prepared to receive. 00 = The application is not prepared to receive any commands. 01 = The application is prepared to receive at least one command. 10 = The application is prepared to receive at least two commands. 11 = The application is prepared to receive at least three commands. |
| 3 | M | If set, the message field contains a message. |
| 4 | LAST FRAG | If set, the message field contains the last fragment of a message. |
| 5 - 6 | - | Reserved, set to 0 |
| 7 | TOGGLE | For the initial transmission, this bit shall be set to "1". This bit shall toggle for every SPI transfer. |



NOTE

When a CRC error has been detected, this bit shall NOT be toggled to indicate a retransmission.

6.2.2. Data Definitions for the MISO (Master Input, Slave Output) Frame

| SPI MOSI Frame Format | | |
|-----------------------|------------|--|
| Byte | Name | Description |
| 0–1 | (reserved) | |
| 2 - 3 | LEDSTAT | LED state, see LED Status Register (page 27) . |
| 4 | ANB STAT | Anybus CompactCom module state, see Anybus CompactCom Module Status Register (page 28) |
| 5 | SPI STAT | SPI status, see SPI status byte table below. |
| 6–9 | NETTIME | These 4 bytes hold the lower 32 bits of the network time. |
| MSGLEN words | RdMsgField | Message field. |
| PDLEN words | RdPdField | Read process data field. |
| 2 words | CRC | - |

| SPI Status Byte | | |
|-----------------|------------|--|
| Bit | Name | Description |
| 0 | WRMSG FULL | <p>If set, the write message buffer is full. If there was a message in the MOSI frame, it has been ignored by the Anybus CompactCom 40 and must be sent again.</p> <div>  <p>IMPORTANT The toggle bit must still be toggled, in this case.</p> </div> |
| 1 - 2 | CMDCNT | <p>These two bits indicate the number of commands the module is prepared to receive.</p> <p>00 = The module is not prepared to receive any commands.</p> <p>01 = The module is prepared to receive at least one command.</p> <p>10 = The module is prepared to receive at least two commands.</p> <p>11 = The module is prepared to receive at least three commands.</p> <p>When WRMSG FULL is set, the module has not yet parsed the latest "write message". As a consequence, the CMDCNT may not reflect the last command.</p> <p>Applications that wish to send several consecutive commands without waiting in between must take this into consideration when evaluating the CMDCNT.</p> |
| 3 | M | If set, the message field contains a message. |
| 4 | LAST FRAG | If set, the message field contains the last fragment of a message. |
| 5 | NEW PD | <p>If set, the RDPDFIELD contains data that has been updated from the network since the last SPI transfer. Note that "updated" data does not necessarily mean "changed data".</p> <p>If not set, the RDPDFIELD contains the same data as in the last SPI transfer. Note that even SPI transfers with corrupt CRCs may clear this bit.</p> |
| 6 | Reserved | - |
| 7 | Reserved | - |

6.3. Interrupts

The interrupt mask is sent continuously in every MOSI frame. All interrupts are automatically cleared when a valid MOSI frame has been received by the Anybus CompactCom.

6.4. Message Fragmentation

The SPI protocol supports message fragmentation.

To disable fragmentation, just set the MSGLEN field to a value large enough to fit the maximum size of the messages that the host will send. The M and the LAST FRAG bits shall be set for every message.

To enable fragmentation, set the MSGLEN field to a value smaller than the maximum message size. The M bit shall be set for all SPI frames containing a message or message fragment. The LAST FRAG bit indicates that the current fragment is the last fragment of a message.

6.5. SPI Error Handling

Errors are detected using a 32-bit CRC. The position of the CRC in the MISO and the MOSI frames is shifted. If the Anybus CompactCom 40 detects an error in the MOSI frame, it will send an invalid CRC to the host.

When the host detects a CRC error in the MISO frame, it shall ignore the contents and retransmit the original frame. The retransmitted frame must keep the TOGGLE bit, the M bit, the LAST FRAG bit, as well as the MSGLEN and the MSGFIELD, set to the same values as the original frame. All other fields may contain new values.

The image below depicts a normal scenario. The host sends the SPI frame cyclically, toggling the toggle bit in the SPI control byte each time.

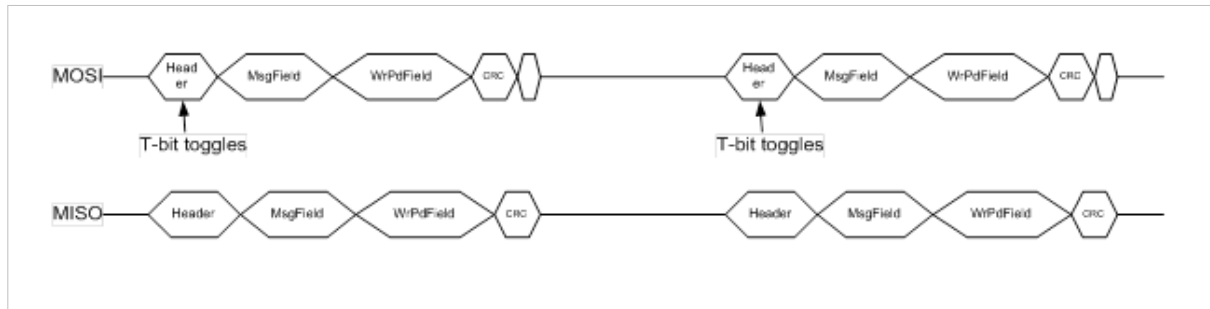

Figure 11.

In case of a reception error on the MISO line, the host will detect this using the MISO CRC and perform a retransmission. Retransmissions are indicated by NOT toggling the toggle bit in the SPI control byte of the MOSI header.

This scenario is depicted in the figure below.

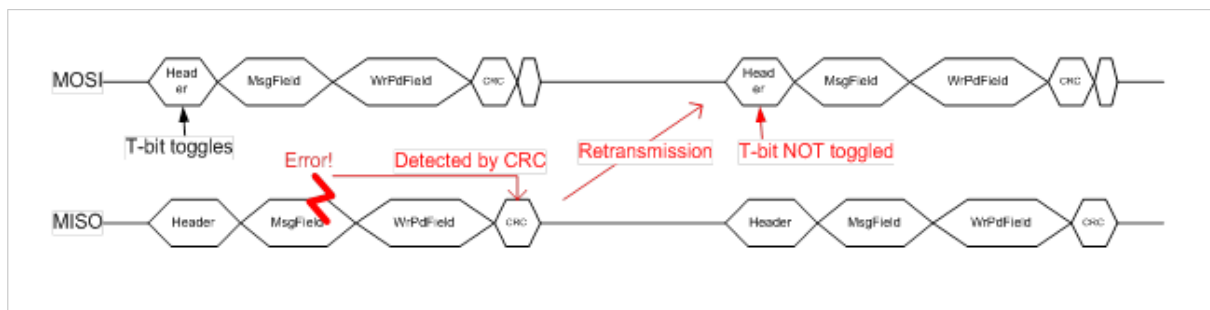

Figure 12.

In case of a reception error on the MOSI line, the Anybus CompactCom will detect this using the MOSI CRC. The Anybus will respond with destroying the MISO CRC, which will result in a retransmission of the SPI frame from the host.

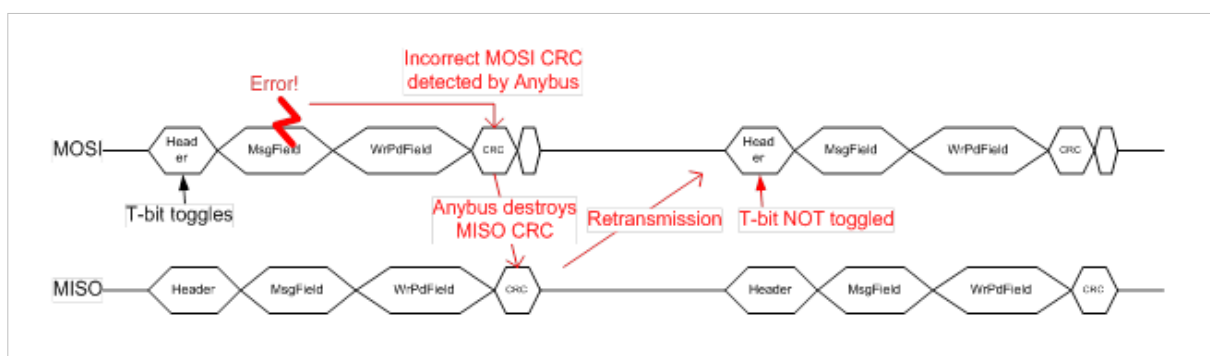

Figure 13.

6.6. Application Event Driven Watchdog

If desired by the application, an application watchdog timeout can be enabled within the Anybus CompactCom 40. When this is enabled, the module will assume that the application is not working properly if the time between two write process data buffer updates exceeds the watchdog timeout selected by the application.

The application watchdog timeout is specified in the Anybus Object, instance attribute #4 (Application watchdog timeout). See [Anybus Object \(01h\) \(page 62\)](#).

7. Shift Register Host Communication

7.1. General Information

The Anybus CompactCom 40 can be used stand-alone, with no host processor. Process data is communicated to shift registers on the host. The Anybus CompactCom 40 supports up to 32 registers in each direction, for a total of 256 bits of data.



NOTE

The PROFIBUS version of the Anybus CompactCom 40 supports up to 24 registers in each direction, for a total of 192 bits of data.

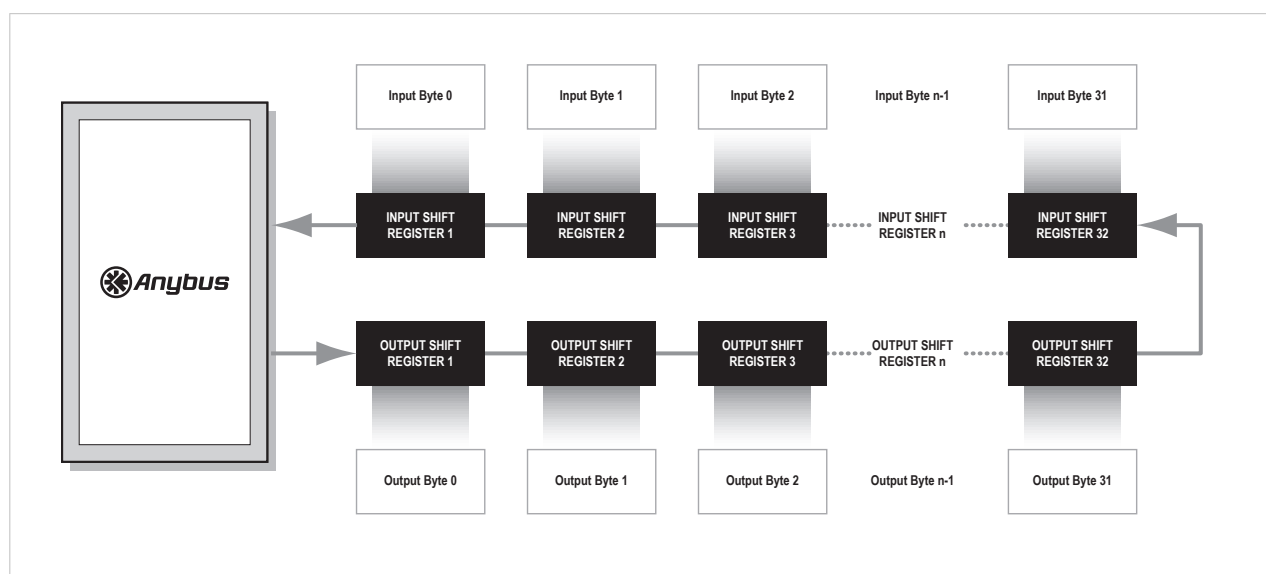

Figure 14.

The Anybus CompactCom 40 will automatically detect the number of connected input and output shift registers. Every shift register will be represented by one UINT8 ADI. The input ADIs will be named “Input 0”, “Input 1”, etc. The output ADIs will be named “Output 0”, “Output 1”, etc.



NOTE

The ADI access descriptor values cannot be changed:

Input ADIs: 09h (Get access + Write process data mapping possible).

Output ADIs: 11h (Get access + Read process data mapping possible).

The Anybus CompactCom 40 will always try to retrieve network specific attributes from the host application. As this is not possible in stand-alone mode, a virtual attribute list, stored in nonvolatile memory, will be used instead, see [Anybus Object \(01h\) \(page 62\)](#), section “Virtual Attributes”. Some attributes are mandatory to implement in order to pass conformance tests, see [Conformance Test Information \(page 150\)](#).

7.2. Reset

In stand-alone mode there is no application available to handle a reset request from the network. The reset will be handled by the Anybus CompactCom 40 and the module will reset automatically on a reset request from the network.

8. Serial Host Communication (UART)

8.1. General Information

This mode is supported for backward compatibility with the Anybus CompactCom 30, and should not be used for pure Anybus CompactCom 40 applications.

On the serial host interface, telegrams are transmitted through a common asynchronous serial interface. The baud rate is determined by certain signals on the host interface connector of the module; consult the Anybus CompactCom 40 Hardware Design Guide for further information.

For more information on the serial host communication mode, please consult the Anybus CompactCom 30 Software Design Guide.

9. The Anybus State Machine

9.1. General Information

A fundamental part of the Anybus CompactCom 40 is the Anybus State Machine. At any given time, the state machine reflects the status of the module and the network, see [Status Register \(Read Only\) \(page 31\)](#).

The state machine shall be regarded as a Moore machine; i.e. the host application is not *required* to keep track of all state transitions, however it is *expected* to perform certain tasks in each state.

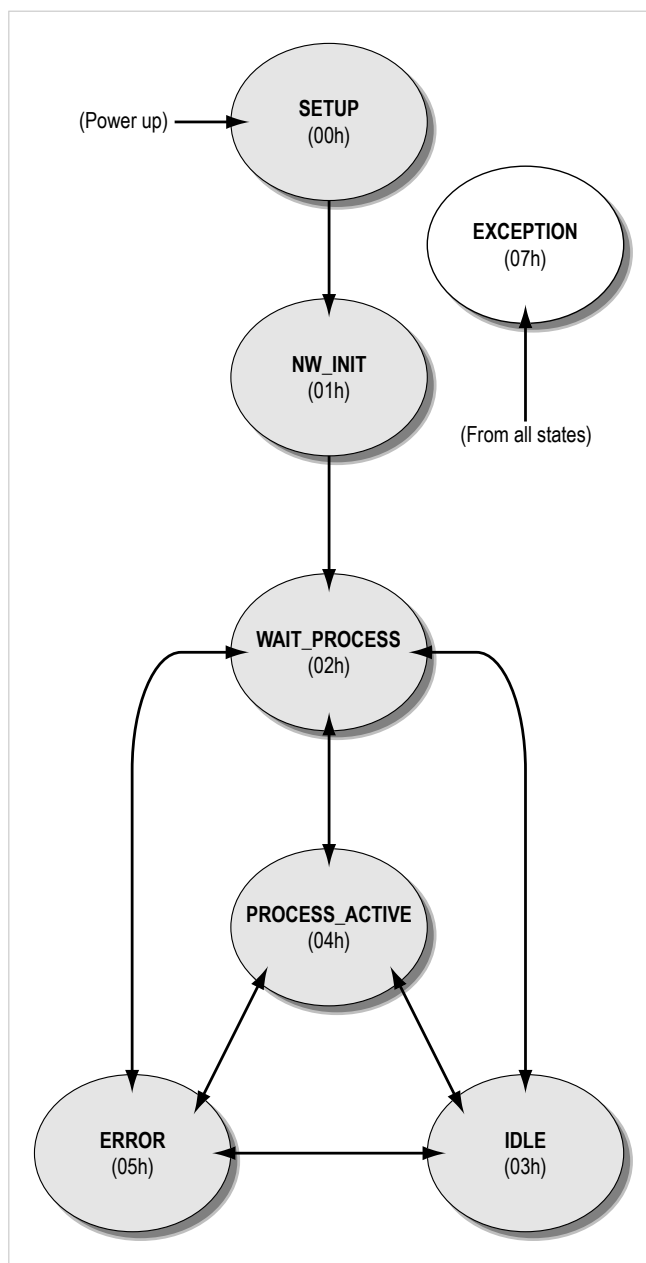

Figure 15.

9.2. State Dependent Actions

The expected actions for each state are listed below.

| State | Description | Expected Actions |
|----------------|---|--|
| SETUP | Anybus CompactCom Setup in progress. The module may not send commands to the application in this state. | See Anybus Setup (SETUP State) (page 59) . |
| NW_INIT | The Anybus CompactCom module is currently performing network-related initialization tasks. Telegrams now contains Process Data (if such data is mapped), however the network Process Data channel is not yet active. | See Network Initialization (NW_INIT State) (page 60) . |
| WAIT_PROCESS | The network Process Data channel is temporarily inactive. | The host application shall regard the Read Process Data as not valid. |
| IDLE | The network interface is idle. The exact interpretation of this state is network specific. Depending on the network type, the Read Process Data may be either updated or static (unchanged). | The host application may act upon the Read Process Data, or go to an idle state. |
| PROCESS_ACTIVE | The network Process Data channel is active and error free. | Perform normal data handling. |
| ERROR | There is at least one serious network error. | The Read Process Data shall be regarded as not valid. Optionally, the host application may perform network specific actions. Write Process Data could still be forwarded to the master, so the application must keep this data updated. |
| EXCEPTION | The module has ceased all network participation due to a host application related error. This state is unrecoverable, i.e. the module must be restarted in order to be able to exchange network data. | Correct the error if possible (details about the error can be read from the Anybus Object, see Anybus Object (01h) (page 62)). When done, reset the Anybus module. |



IMPORTANT

The host application must keep the Write Process Data updated in NW_INIT (initial data), WAIT_PROCESS, IDLE, ERROR and PROCESS_ACTIVE since this data is buffered by the Anybus CompactCom, and may be sent to the network after a state shift.

See also ...

- [Network Configuration Object \(04h\) \(page 82\)](#)

10. Object Messaging

10.1. General Information

10.1.1. Basic Principles

Object messaging involves two types of messages; commands and responses. On the message level, there is no master-slave relationship between the host application and the Anybus CompactCom module; both parts may issue commands, and are required to respond. Commands and responses are always associated with an instance within the Anybus object model. This can either be the object itself (addressed through instance #0), or an instance within it.

Commands can be issued at any time (provided that the receiving end is ready to accept new commands), while responses must only be sent as a reaction to a previously received command. Unexpected or malformed responses must always be discarded.

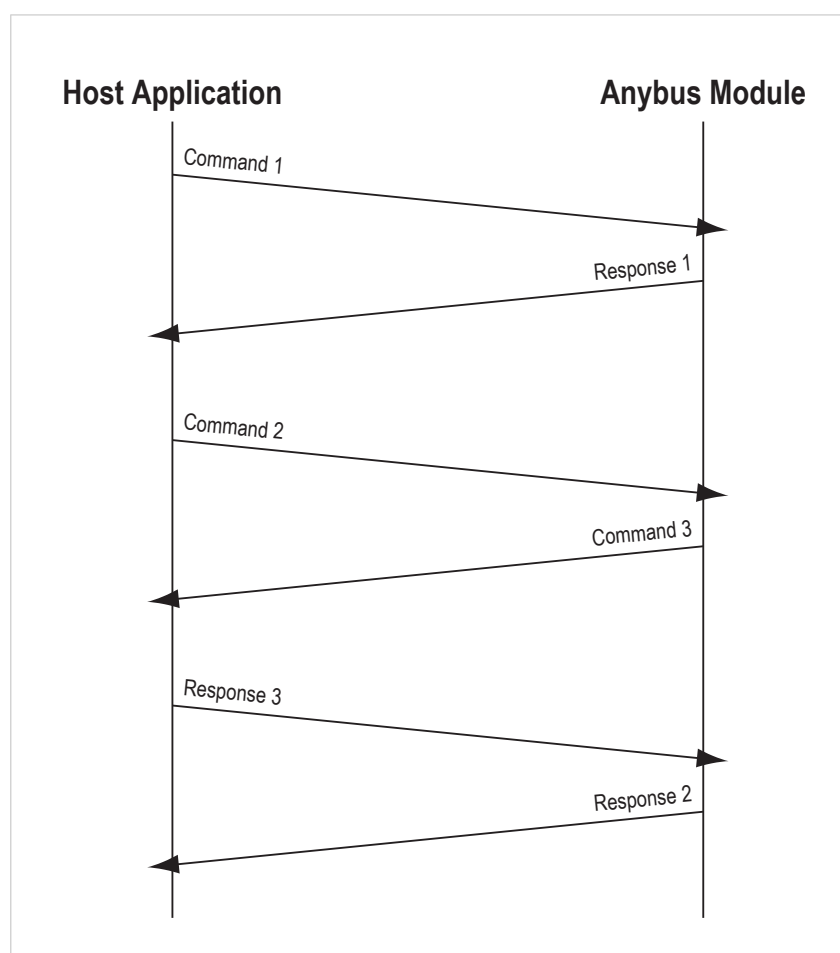

Figure 16.

Commands and responses are treated asynchronously, i.e. new commands may be issued before a response has been returned on the previous one. This also means that commands are not guaranteed to be executed in order of arrival, and that responses may return in arbitrary order (see figure). When necessary, the host application must wait for the response of any command to which the action or result may affect successive commands.

10.1.2. Source ID

To keep track of which response that belongs to which command, each message is tagged with a Source ID. When issuing commands, the host application may choose Source IDs arbitrarily, however when responding to commands issued by the Anybus module, the Source ID in the response must be copied from the original command.

10.1.3. Error Handling

When a command for some reason cannot be processed, the receiver is still obliged to provide a response. In such case, an error shall be flagged in the header of the response message, together with an appropriate error code in the message data field.

The command initiator must then examine the response to see whether it is a successful response to the command or an error message.

See also...

- [Error Codes \(page 51\)](#)

10.2. Message Layout

An object message consists of a 12 byte header followed by message related data.

| Offset | Contents | | | | | | | | Description |
|--------|-------------------|----|--------------|----|----|----|----|----|--|
| | b7 | b6 | b5 | b4 | b3 | b2 | b1 | b0 | |
| 0 - 1 | Message Data Size | | | | | | | | Size of the MsgData[] field in bytes (up to 1524 bytes) |
| 2 - 3 | (reserved) | | | | | | | | - |
| 4 | Source ID | | | | | | | | See Source ID (page 45) |
| 5 | Object | | | | | | | | Specifies a source/destination within the Anybus Object model |
| 6 | Instance (lsb) | | | | | | | | |
| 7 | Instance (msb) | | | | | | | | |
| 8 | E | | | | | | | | <u>Value:</u> <u>Meaning:</u> 0: Message is either a Command, or a successful Response 1: Message is an Error Response |
| | | C | | | | | | | <u>Value:</u> <u>Meaning:</u> 0: Message is a Response 1: Message is a Command |
| | | | Command Code | | | | | | See Command Codes (page 50) |
| 9 | (reserved) | | | | | | | | - |
| 10 | CmdExt[0] | | | | | | | | Command-specific extension. See Command Specification (page 50) These fields must be left intact in an error response. |
| 11 | CmdExt[1] | | | | | | | | |
| 12...n | MsgData[0-n] | | | | | | | | Message data field |

If the Anybus CompactCom 40 is used in a Anybus CompactCom 30 application, an 8 byte header will have to be used. Please consult the Anybus CompactCom 30 Software Design Guide for information.

10.3. Message Segmentation

The maximum message size supported by the Anybus CompactCom 40 is normally 1524 bytes. In some applications a maximum message size of 255 bytes is supported, e.g. if an Anybus CompactCom 40 is to replace an Anybus CompactCom 30 without any changes to the application. Some objects services must support messages larger than 255 bytes. In order to support this, the Anybus CompactCom 40 supports a fragmentation protocol. To avoid confusion with the fragmentation protocol used for serial telegrams, this protocol is called a segmentation protocol.

10.3.1. Command Segmentation Procedure

When a message is segmented, the initiator of the message sends the same command header multiple times. For each message, the data field is exchanged for the next segment of data.

Command Details

| | Command Segment Bits | Description |
|-----------|----------------------|--------------------|
| CmdExt[1] | Bit 0: | FS (first segment) |
| | Bit 1: | LS (last segment) |
| | Bit 2: | AB (abort) |
| | Bit 3-7: | Reserved (0) |

Response Details

| | Response Segment Bits | Description |
|-----------|-----------------------|--------------|
| CmdExt[1] | Bit 0-7: | Reserved (0) |

Procedure

When sending segmented commands, follow the procedure below:

- For the first element, the FS bit shall be set.
- For the subsequent elements, the FS and LS bits shall be cleared (0).
- For the last element, the LS bit shall be set. (For single frame commands (≤ 255 or 1524 bytes, depending on message channel) both the FS and the LS bits shall be set).

The command receiver shall send a response (ACK/NACK) for each segment, indicating if the segment was accepted or not. In case of a NACK, the segment will be discarded. The segmentation will not be terminated, however, so earlier accepted segments remain in the segmentation buffer.

The response (ACK/NACK) to the last segment contains the actual result of the operation.

The command initiator may at any time abort the operation by sending a message with the AB bit set. This shall result in that the segmentation buffer is flushed.

To determine if a command is the same as a previous one, the following shall be checked:

- Destination object
- Instance number
- Command number
- Command extension 0 (CmdExt[0])

10.3.2. Response Segmentation Procedure

When a response message is segmented, the initiator of the message requests the next segment by sending the same command multiple times. For each message, the data field is exchanged for the next segment of data.

Command Details

| | Command Segment Bits | Description |
|-----------|----------------------|--------------|
| CmdExt[1] | Bit 0: | Reserved (0) |
| | Bit 1: | Reserved (0) |
| | Bit 2: | AB (abort) |
| | Bit 3-7: | Reserved (0) |

Response Details

| | Response Segment Bits | Description |
|-----------|-----------------------|--------------------|
| CmdExt[1] | Bit 0: | FS (first segment) |
| | Bit 1: | LS (last segment) |
| | Bit 2-7: | Reserved (0) |

Procedure

When sending segmented responses, follow the procedure below:

- For the first element, the FS bit shall be set.
- For the subsequent elements, the FS and LS bits shall be cleared (0).
- For the last element, the LS bit shall be set. (For single frame commands (≤ 255 or 1524 bytes, depending on message channel) both the FS and the LS bits shall be set).

If the LS bit is not set in a response, the command initiator requests the next segment by sending the same command again.

The command initiator may at any time abort the operation by sending a request/response with the AB bit set. This shall result in that the segmentation buffer is flushed.

To determine if a command is the same as a previous one, the following shall be checked:

- Destination object
- Instance number
- Command number
- Command extension 0 (CmdExt[0])

10.4. Data Format

10.4.1. Available Data Types

The Anybus CompactCom 40 uses the following data types as standard. Additional network specific data types are described in each separate network interface appendix (when applicable)

| # | Type | Bits | Description | Range | Available on All Networks | Valid for Process Data |
|-------|------------|------|--|--|---------------------------|------------------------|
| 0 | BOOL | 8 | Boolean | 0 = False, !0 = True | Yes | Yes |
| 1 | SINT8 | 8 | Signed 8 bit integer | -128... +127 | Yes | Yes |
| 2 | SINT16 | 16 | Signed 16 bit integer | -32768...+32767 | Yes | Yes |
| 3 | SINT32 | 32 | Signed 32 bit integer | $-2^{31} \dots +(2^{31}-1)$ | Yes | Yes |
| 4 | UINT8 | 8 | Unsigned 8 bit integer | 0... +255 | Yes | Yes |
| 5 | UINT16 | 16 | Unsigned 16 bit integer | 0... +65535 | Yes | Yes |
| 6 | UINT32 | 32 | Unsigned 32 bit integer | 0... $+(2^{32}-1)$ | Yes | Yes |
| 7 | CHAR | 8 | | 0... +255 | Yes | No |
| 8 | ENUM | 8 | | 0... +255 | Yes | Yes |
| 9 | BITS8 | 8 | 8 bit bit field | 00000000... 11111111 | Yes | Yes |
| 10 | BITS16 | 16 | 16 bit bit field | 0000000000000000... 1111111111111111 | Yes | Yes |
| 11 | BITS32 | 32 | 32 bit bit field | 00000000 00000000 00000000 00000000... 11111111 11111111 11111111 11111111 | Yes | Yes |
| 12 | OCTET | 8 | Undefined 8 bit data | 0... +255 | Yes | No |
| 13–15 | (reserved) | | | | | |
| 16 | SINT64 | 64 | Signed 64 bit integer | $-2^{63} \dots +(2^{63}-1)$ | No | Yes |
| 17 | UINT64 | 64 | Unsigned 64 bit integer | 0... $+(2^{64}-1)$ | No | Yes |
| 18 | FLOAT | 32 | Floating point (IEC 60559) | $\pm 1.17549435\text{E}-38 \dots \pm 3.40282347\text{E}+38$ | No | Yes |
| 19 | DOUBLE | 64 | Floating point (IEC 60599) | $\pm 2.2250738585072014 \text{E}-308 \dots$ $\pm 1.7976931348623157 \text{E}+308$ | No | Yes |
| 32–48 | PADx | 0-16 | Bit fields of size 0 - 16 used for padding | N/A | Yes | Yes |
| 64 | BOOL1 | 1 | 1 bit boolean | [0...1] | Yes | Yes |
| 65–71 | BITx | 1-7 | Bit fields of size 1-7 | [0...1]... [0000000...1111111] | Yes | Yes |

- Arrays of type CHAR will be translated to the native string type of the network.
- The commands “Set_Indexed_Attribute” and “Get_Indexed_Attribute” cannot be used for the data type CHAR.
- Data of type ENUM are enumerations, limited to a consecutive range of values starting at zero.
- The data types BITS8, BITS16, BITS32, OCTET, DOUBLE, PADx, BOOL1 and BITx are only supported by Anybus CompactCom 40.

10.4.2. Bit Fields

The bit field types should be used for parameters where each bit, or group of bits, contains individual meaning. Typical examples include control/status words or digital I/O.

Bit field parameters will be translated to network specific data types suitable for digital I/O or control/status words.

BITSx

The BITSx data types (BITS8, BITS16, and BITS32) consist of even data byte sizes and must be byte aligned. They are handled in the same way as other multibyte data types with regard to byte order.

BITx

The BITx data types (BIT1-BIT7) are packed with bits aligned, and may be placed over byte boundaries. The type code (65-71) of BITS1-BITS7 may be divided into the 5 most significant bits as specifier (always 01000) and the 3 least significant bits as bit counter, with valid values from 1 to 7 for the bit counter field.

10.4.3. Handling of Array of Char (Strings)

Readable strings can be represented in ADIs in two different ways. Either as an array of CHAR or as a string variable. The recommended way is to represent readable strings in ADIs as a variable using the attribute “Number of subelements” in the Application Data Object (FEh), i.e. a string variable that consists of one element with several subelements. This section is mainly applicable when using arrays of CHAR in ADIs. Both these types of strings are hereafter named string.

Arrays of type CHAR will be translated to the native string type (when applicable). The maximum string length, and the buffer space required to store it, is defined by the data type and the number of elements.

All elements of an array of CHAR are significant; the Anybus module does not expect any termination characters when reading, nor does it generate any when writing. The actual length of the string is defined in the payload size given in the ‘Get_Attribute’- and ‘Set_Attribute’ commands.

Strings in ADI structures must be padded with NUL bytes up to the maximum length when accessed through Set_Attribute and Get_Attribute. A get or set string with a data field size of zero is valid and indicates an empty string.

Generally, it is recommended to keep the ‘number of elements’, ‘data type’, and the message payload length, as consistent as possible. There is no guarantee that the Anybus CompactCom 40 will check consistency between the payload length and the actual buffer space.

See also...

- [Application Data Object \(FEh\) \(page 109\)](#)

10.4.4. OCTET

The OCTET type is used for undefined data of byte size.

10.4.5. PADx

The PADx types consist of 17 types, from PAD0 to PAD16. PADx variables are packed with bit alignment and might pass any byte boundaries. The value of a PADx variable is irrelevant and might be skipped completely in a network specific way.

The type code (32-48) might be divided into the 3 most significant bits as specifier (always 001) and the 5 least significant bits as bit counter, with valid values from 0 to 16 for the bit counter field.

10.5. Command Specification

10.5.1. General Information

This chapter covers global commands, i.e. commands which have the same command code regardless of which object that is being accessed.

Some objects have special requirements, which are handled through object-specific commands. In such cases, unlike global commands, the same command code may have different meaning depending on context (i.e. which object that is being accessed). Object-specific commands are described separately for each object (when applicable).

See also...

- [Anybus Module Objects \(page 61\)](#)
- [Host Application Objects \(page 105\)](#)

Regarding generic command descriptions it should be noted that while a command has a defined generic description and structure, the actual effect of it may differ greatly depending on the context.

For example:

- Application issues Reset → Network Configuration Object = resets network settings
- Network Reset → Anybus issues Reset → Application Object = Anybus shifts to EXCEPTION and awaits a hardware reset



IMPORTANT

Fields marked as reserved must be treated with caution. Reserved fields in messages sent to the Anybus CompactCom must be set to 0 (zero), since they may have a defined use in future Anybus revisions. In messages received from the Anybus CompactCom, reserved fields shall simply be ignored.

10.5.2. Command Codes

The following commands are global, i.e. the same command code is used regardless of which object that is being accessed. The commands are described in the subsections below.

| Command Code | Command Name |
|--------------|---|
| 00h | (reserved) |
| 01h | Get_Attribute |
| 02h | Set_Attribute |
| 03h | Create |
| 04h | Delete |
| 05h | Reset |
| 06h | Get_Enum_String |
| 07h | Get_Indexed_Attribute |
| 08h | Set_Indexed_Attribute |
| 09h... 0Fh | (reserved) |
| 10h... 30h | (reserved for object specific commands) |
| 31h... 3Eh | (reserved) |
| 3Fh | (reserved for object specific commands) |

10.5.3. Error Codes

If a command for some reason cannot be executed, the first byte in message data field (MsgData[]) of the response is used to supply details about problem to the command initiator.



NOTE

Normally use the first applicable error code from the table below, if more than one error code is relevant.

Additional object specific error information may also be added in the message data section.

| Code | Error | Meaning |
|------------|---|---|
| 00h | (reserved) | - |
| 01h | | |
| 02h | Invalid message format | Command and error bit set |
| 03h | Unsupported object | Object not registered |
| 04h | Unsupported instance | The target instance does not exist |
| 05h | Unsupported command | The target object does not support the specified command |
| 06h | Invalid CmdExt[0] | Invalid value of CmdExt[0] or invalid combination of CmdExt[0] and CmdExt[1] |
| 07h | Invalid CmdExt[1] | Invalid setting in CmdExt[1] |
| 08h | Attribute not settable | The requested attribute is not settable |
| 09h | Attribute not gettable | The requested attribute is not gettable |
| 0Ah | Too much data | Too much data in message data field |
| 0Bh | Not enough data | Not enough data in message data field |
| 0Ch | Out of range | A specified value is out of range Use this error code only when 11h or 12h cannot be used |
| 0Dh | Invalid state | The command is not supported in the current state |
| 0Eh | Out of resources | The target object cannot execute the command due to limited resources |
| 0Fh | Segmentation failure | Invalid handling of the segmentation protocol |
| 10h | Segmentation buffer overflow | Too much data received |
| 11h | Value too high | The written data is too high |
| 12h | Value too low | The written data is too low |
| 13h | Attribute controlled from another channel | Used to NAK writes to “read process data” mapped attributes. |
| 14h | Message channel too small | The message read/write area in use by the host application, does not support a message channel with large enough data field to fit the response data. |
| 15h | General error | An error not matching any of the other existing error codes has occurred. |
| 16h | Protected access | Read or write operation could not be performed because access is currently protected by the host application. |
| 17h | No data available | The data source does not currently have a value available |
| 18h... FEh | (reserved) | - |
| FFh | Object specific error | The object returned an object specific error code. Additional details may or may not be included in the message data field (MsgData[0...n]) |



NOTE

Error codes 11h - 17h are only available for Anybus CompactCom 40 devices.

10.5.4. Get_Attribute

Details

Command Code: 01h

Valid For: (depends on context)

Description

This command retrieves the value of an attribute. The attribute number must be left intact in an error response.

- Command details:

| Field | Contents |
|-----------|------------------|
| CmdExt[0] | Attribute number |
| CmdExt[1] | (reserved) |

- Response details:

| Field | Contents |
|---------------|-----------------|
| MsgData[0..n] | Attribute Value |

10.5.5. Set_Attribute

Details

Command Code: 02h

Valid For: (depends on context)

Description

This command assigns a value to an attribute. The attribute number must be left intact in an error response

- Command details:

| Field | Contents |
|---------------|------------------|
| CmdExt[0] | Attribute number |
| CmdExt[1] | (reserved) |
| MsgData[0..n] | Attribute Value |

- Response details:
(No data)

10.5.6. Create

Details

Command Code: 03h

Valid For: Object Instance (Instance #0)

Description

This command creates a new instance within the object. If successful, the data portion of the response contains the number of the newly created instance.

- Command details:
Object Specific
Not all objects have any specific details for this command. If there are any object specific details, they are found in the description of the object in question.
- Response details:

| Field | Contents |
|------------|--|
| MsgData[0] | The number of the created Instance (low byte) |
| MsgData[1] | The number of the created Instance (high byte) |

10.5.7. Delete

Details

Command Code: 04h

Valid For: Object Instance (Instance #0)

Description

This command deletes a previously created instance (see above). If successful, all resources occupied by the specified instance will be released.

- Command details:

| Field | Contents |
|-----------|---------------------------------------|
| CmdExt[0] | Instance number to delete (low byte) |
| CmdExt[1] | Instance number to delete (high byte) |

- Response details (Success):
(No data)
- Response details (Error):

| Error | Contents |
|-------------------|--|
| Invalid CmdExt[0] | The specified instance does not exist. |

10.5.8. Reset

Details

| | |
|---------------|----------------------|
| Command Code: | 05h |
| Valid For: | (depends on context) |

Description

This command performs a reset command on an object.

- Command details:

| Field | Contents |
|-----------|--|
| CmdExt[0] | (reserved) |
| CmdExt[1] | 00h = Power-on reset (actual power-on or simulated) 01h = Factory default reset 02h = Power-on + Factory default reset |

- Response details:
(No data)

10.5.9. Get_Enum_String

Details

| | |
|---------------|----------------------|
| Command Code: | 06h |
| Valid For: | (depends on context) |

Description

This command retrieves attributes which are of enumeration type (ENUM). The returned value is the literal string associated with the specified enumeration value.

- Command details:

| Field | Contents |
|-----------|-----------------------------|
| CmdExt[0] | The number of the attribute |
| CmdExt[1] | The enumeration value |

- Response details (Success):

| Field | Contents |
|---------------|-------------------------|
| MsgData[0..n] | The enumeration string. |

- Response details (Error):

| Error | Contents |
|-------------------|---|
| Invalid CmdExt[0] | The attribute does not exist or is not an ABP_ENUM. |
| Invalid CmdExt[1] | The enumeration value is out of range. |

10.5.10. Get_Indexed_Attribute

Details

Command Code: 07h

Valid For: (depends on context)

Description

This command retrieves the value of a single element of an attribute which consists of multiple elements (i.e. an array). Note that this command cannot be used to access attributes of type CHAR.

- Command details:

| Field | Contents |
|-----------|-----------------------------------|
| CmdExt[0] | The number of the attribute |
| CmdExt[1] | Index (first element has index 0) |

- Response details (Success):

| Field | Contents |
|---------------|----------|
| MsgData[0..n] | Value |

- Response details (Error):

| Error | Contents |
|-------------------|-------------------------------|
| Invalid CmdExt[0] | The attribute does not exist. |
| Invalid CmdExt[1] | Index is out of range. |

10.5.11. Set_Indexed_Attribute

Details

Command Code: 08h

Valid For: (depends on context)

Description

This command assigns a value to a single element of an attribute which consists of multiple elements (i.e. an array). Note that this command cannot be used to access attributes of type CHAR.

- Command details:

| Field | Contents |
|----------------|-----------------------------------|
| CmdExt[0] | The number of the attribute |
| CmdExt[1] | Index (first element has index 0) |
| MsgData[0...n] | Value to set |

- Response details (Success):
(No data)
- Response details (Error):

| Error | Contents |
|-------------------|-------------------------------|
| Invalid CmdExt[0] | The attribute does not exist. |
| Invalid CmdExt[1] | Index is out of range. |

11. Initialization and Startup

11.1. General Information

Before network participation, the following steps must be completed:

1. **Startup Procedure**
The purpose of the startup procedure is to make sure that both parts (the host application and the Anybus CompactCom module) are ready to communicate. Normally an Anybus CompactCom module is ready to communicate in less than 1.5 s. The module will then enter the state SETUP. For more information, see [Startup Procedure \(page 57\)](#).
2. **Anybus CompactCom Setup**
This step determines how the module shall operate. When done, the module will enter the state NW_INIT. For more information, see [Anybus Setup \(SETUP State\) \(page 59\)](#).
3. **Network Initialization**
At this stage, the module will attempt to read and evaluate information from the host application. When finished, the module will enter the state WAIT_PROCESS. For more information, see [Network Initialization \(NW_INIT State\) \(page 60\)](#).



IMPORTANT

When the module is restarted after a firmware download, the application must wait for the installation to finish, before anything else is done, see below.

11.2. Startup Procedure

The startup procedure is slightly different depending on which type of host interface that is used, but will normally be finished within 1.5 s.

1. Enable power.
2. Release reset to the module.
3. Wait for the Anybus CompactCom 40 to respond. Depending on interface, the expected response is different:

| Interface | Expected Response |
|--------------------------|--|
| Parallel Host (8/16 bit) | The host application shall wait for the Anybus CompactCom interrupt signal to go active, before starting to communicate. |
| SPI | After releasing the reset signal to the Anybus CompactCom module, the host application may optionally wait for the Anybus CompactCom interrupt signal to go active, thus indicating that the module is ready, before starting SPI communication. The other option for the host application is to start SPI communication immediately after releasing the Anybus CompactCom reset signal. The host application may see SPI telegrams with CRC errors at first. These telegrams shall be retransmitted according to normal error handling rules for the SPI protocol, see SPI Error Handling (page 38) . |
| Shift Register | The Anybus CompactCom 40 module initializes autonomously after reset is released. |
| Serial Host | This interface is backwards compatible to the Anybus CompactCom 30-series serial host interface. Please refer to the Anybus CompactCom 30 Software Design Guide for information. |

11.2.1. Suggested Startup Procedure when Upgrading from Network

To allow firmware upgrade from network, implement attribute #5 of the Application Object (FFh), instance #1. The module will inform the host application when a new firmware candidate is available in the candidate area. The host application must store the information in non-volatile memory. See [Application Object \(FFh\) \(page 117\)](#).

If firmware upgrade from network is allowed, the following startup procedure is suggested:



IMPORTANT

Do not reset the Anybus CompactCom module during the startup procedure.

1. Enable power.
2. Release reset to the module.
3. Wait for the Anybus CompactCom 40 to respond. Depending on interface the expected response is different:

| Interface | Expected Response |
|--------------------------|---|
| Parallel Host (8/16 bit) | Interrupt |
| SPI | First SPI telegram without CRC error, or an active interrupt signal |
| Shift Register | N/A |
| Serial Host | First serial telegram without CRC error |

4. If a new firmware candidate is available, the module will start to reprogram the firmware. This can need up to 1 min. If no candidate firmware is available the boot time will always be less than 1.5 seconds. In case of a firmware update, do not reset the module. If possible, display a message to the end user: "Waiting for Anybus module"....
5. When a response is detected: Start the initialization of the Anybus CompactCom 40 module. Remove any previously displayed message.

If the module does not respond as described, it has not started up correctly. Please contact HMS Industrial Networks at www.anybus.com/support.



IMPORTANT

When the Anybus CompactCom 40 is reset after a firmware download, the application must wait for the installation to finish, before initialization is started. The Anybus CompactCom is protected against problems occurring during download and/or installation and will recover upon restart.

To install the new firmware after download, reset the Anybus CompactCom 40. If the installation of the new firmware is interrupted, e.g. due to power loss, please restart the Anybus CompactCom 40. The installation process will automatically start from the beginning and the new firmware will be installed without any further action.

11.3. Anybus Setup (SETUP State)

This stage involves four distinctive steps:

1. **Gather information about the Anybus Module (Optional)**
The host application may retrieve the network type, as well as other properties that may be relevant when configuring the module, from the Anybus Object (01h). This information may also be used to select different implementations based on e.g. the module type value.
2. **Network Configuration (Optional)**
At this stage, the host application should update all instances in the Network Configuration Object of which the value originates from physical switches (i.e. node address, baud rate etc.). Settings which originate from “soft” input devices such as a keypad and display should not be updated at this point.
3. **Process Data Mapping (Optional)**
The host application may optionally map ADIs to Process Data.
This step is optional, but may be required by some networking systems and/or Anybus implementations. Certain Anybus implementations may attempt to alter the Process Data map during runtime. For more information, see [Application Data Object \(FEh\) \(page 109\)](#).
4. **Finalize the Setup**
The setup procedure is finalized by setting the attribute Setup Complete in the Anybus Object (01h) to TRUE. If successful, the module now shifts to the state NW_INIT (below), or in case of failure, to the state EXCEPTION. In case of the latter, further information can then be read from the attribute Exception in the Anybus Object (01h).

See also..

- [Network Data Exchange \(page 11\)](#)
- [The Anybus State Machine \(page 42\)](#)
- [Anybus Object \(01h\) \(page 62\)](#)
- [Network Configuration Object \(04h\) \(page 82\)](#)

11.4. Network Initialization (NW_INIT State)

At this stage, the Anybus module will attempt to read and evaluate information from the host application. The host application is required to respond to incoming requests to Host Application Objects. If the requested object or attribute is not implemented in the host application, simply respond with an error message. The module will in those cases use its own default values for the requested attributes, or configured virtual attributes.

The host application is free to update any instances in the Network Configuration Object, including those that do not originate from physical switches.

If a serious error is encountered (i.e. any error which prevents the module from proceeding) in this state, the module will shift to the state EXCEPTION. Further information can then be read from the attribute Exception in the Anybus Object (01h).

When done, the module enters the state WAIT_PROCESS.



IMPORTANT

The transition to this state is critical, especially if using the serial host interface, since telegrams from this point may (depending on the setup) contain Process Data. It is important to keep Write Process Data updated in this state since this data is buffered by the module and may be sent to the network on the next state transition.

See also..

- [The Anybus State Machine \(page 42\)](#)
- [Network Configuration Object \(04h\) \(page 82\)](#)

12. Anybus Module Objects

12.1. General Information

The objects in this chapter are implemented as standard in all Anybus CompactCom implementations. Their functionality is categorized to indicate when and how to use the objects. Network specific Anybus module objects are described in the respective network guides. An overview is shown in [Object Overview \(page 148\)](#).

See also..

- [Message Segmentation \(page 45\)](#)
- [Error Codes \(page 51\)](#)
- [Categorization of Functionality \(page 140\)](#)

For detailed information about each object, see...

- [Anybus Object \(01h\) \(page 62\)](#)
- [Diagnostic Object \(02h\) \(page 70\)](#)
- [Network Object \(03h\) \(page 75\)](#)
- [Network Configuration Object \(04h\) \(page 82\)](#)
- [Anybus File System Interface Object \(0Ah\) \(page 84\)](#)
- [Functional Safety Module Object \(11h\) \(page 98\)](#)
- [Time Object \(13h\) \(page 103\)](#)

12.2. Object Revisions

The purpose of the Object Revision attribute is to make it possible for the host application to determine if the revision of the object in the Anybus module is compatible with the software implementation in the host application, and/or to make it possible to choose different implementations based on the object revision.

As a general rule, the object revision is updated when the object is changed in such a way that the change may cause compatibility issues in the host application software implementation. Minor changes, such as when an attribute or command has been added, are normally not cause for a revision change.

12.3. Anybus Object (01h)

12.3.1. Category

Basic

12.3.2. Object Description

This object assembles data about the Anybus CompactCom module itself. The data in question does not as such represent the industrial network the module is adapted to, but describes data inherent to the module. This data is available for use in the application. The values may differ, depending on industrial network, and are in that case described in the respective network guides.

Most attributes in this object have access type “get” where data can be fetched using the command Get_Attribute. The only attribute that is mandatory to set is “Setup complete” (instance #1, attribute #5), which is used by the application to notify the module that it has finished the setup. If the configuration is not accepted, the module will shift to the state EXCEPTION, and information can be read from instance #1, attribute #6 (“Exception Code”).

12.3.3. Supported Commands

| | |
|------------------|-----------------------|
| Object: | Get_Attribute (01h) |
| | Reset (05h) |
| Instance: | Get_Attribute (01h) |
| | Set_Attribute (02h) |
| | Get_Enum_String (06h) |

12.3.4. Object Attributes (Instance #0)

| # | Name | Access | Data Type | Value |
|---|----------------------|--------|---------------|----------|
| 1 | Name | Get | Array of CHAR | “Anybus” |
| 2 | Revision | Get | UINT8 | 04h |
| 3 | Number of instances | Get | UINT16 | 0001h |
| 4 | Highest instance no. | Get | UINT16 | 0001h |

12.3.5. Instance Attributes (Instance #1)

| # | Name | Access | Data Type | Description |
|---|------------------------------|---------|--|--|
| 1 | Module Type | Get | UINT16 | <p><u>Value:</u> <u>Meaning:</u></p> <p>0401h: Standard Anybus CompactCom 30</p> <p>0402h: Anybus CompactCom Drive Profile 30</p> <p>0403h: Standard Anybus CompactCom 40</p> <p>0404h: Anybus IP</p> <p>(Other) (reserved for future products)</p> |
| 2 | Firmware version | Get | struct of: UINT8 Major UINT8 Minor UINT8 Build | Firmware version. Note that this value shall generally <u>not</u> be used to determine if a particular functionality is available or not. Please use the attribute Revision of each individual object for this purpose |
| 3 | Serial number | Get | UINT32 | Unique serial number |
| 4 | Application watchdog timeout | Get/Set | UINT16 | <p>Application watchdog configuration</p> <p><u>Value:</u> <u>Meaning:</u></p> <p>0: Disabled (default)</p> <p>(other): Timeout value (ms)</p> <p>If enabled, the watchdog timeout time is active immediately, regardless of the state of the application. The internal timer is reloaded every time it is restarted, so the value of this attribute can be changed during runtime.</p> <p>If the timeout value is exceeded, the Anybus CompactCom 40 will enter the state EXCEPTION with exception code 01h.</p> |
| 5 | Setup complete | Get/Set | BOOL | <p>This attribute shall be set to TRUE when the Anybus Setup stage has been completed. If the configuration is accepted, the Anybus module shifts to the state NW_INIT. If not, i.e. if a serious error is detected in the configuration, the module will shift to the state EXCEPTION. In such case further information can be read from the attribute Exception Code (below)</p> <p>See also...</p> <p>Anybus Setup (SETUP State) (page 59)</p> |
| 6 | Exception code | Get | ENUM | See Exception Codes below. |
| 7 | FATAL event | Get/Set | struct of: (HMS Specific) | <p>The latest FATAL event (if any) is logged to this instance. Used for evaluation by HMS support.</p> <p>(The contents of this attribute is only used as input to HMS support during application development)</p> |
| 8 | Error Counters | Get | struct of: UINT16 DC UINT16 DR UINT16 SE UINT16 FE | <p>Error counters (stops counting at FFFFh).</p> <p>(The contents of this attribute is only used during application development.)</p> <p>DC: Discarded commands (received with R = 0)</p> <p>DR: Discarded (unexpected) responses</p> <p>SE: Serial reception errors</p> <p>FE: Fragmentation errors</p> |
| 9 | Language | Get/Set | ENUM | <p>Current language:</p> <p><u>Value:</u> <u>Enumeration String:</u></p> <p>00h: "English" (default)</p> <p>01h: "Deutsch"</p> <p>02h: "Español"</p> <p>03h: "Italiano"</p> <p>04h: "Français"</p> <p>See also...</p> <p>Application Object (FFh) (page 117) , including details for command Change_Language_request.</p> |

| # | Name | Access | Data Type | Description | | | | | | | | | | | | | | | | | | |
|---------------|---|---------|--|---|---------------|--------------------|--------|--|--------|---|--------|--|--------|--|------|----------------------------|------|----------------------------|------|----------------------------|-----|----------------------------|
| 10 | Provider ID | Get | UINT16 | <p>Preprogrammed and stored permanently in FLASH by HMS during production (contact HMS for further information).</p> <table><tr><td><u>Value:</u></td><td><u>Meaning:</u></td></tr><tr><td>0001h:</td><td>HMS Networks</td></tr><tr><td>FFFFh:</td><td>(reserved)</td></tr><tr><td>Other:</td><td>Provider specific</td></tr></table> | <u>Value:</u> | <u>Meaning:</u> | 0001h: | HMS Networks | FFFFh: | (reserved) | Other: | Provider specific | | | | | | | | | | |
| <u>Value:</u> | <u>Meaning:</u> | | | | | | | | | | | | | | | | | | | | | |
| 0001h: | HMS Networks | | | | | | | | | | | | | | | | | | | | | |
| FFFFh: | (reserved) | | | | | | | | | | | | | | | | | | | | | |
| Other: | Provider specific | | | | | | | | | | | | | | | | | | | | | |
| 11 | Provider specific info | Get/Set | UINT16 | <p>The information stored in this attribute is provider-specific, i.e. it has no predefined meaning and is not evaluated nor used by the Anybus module.</p> <p>Any value written to this attribute will be stored in nonvolatile memory. Default value is 0000h.</p> | | | | | | | | | | | | | | | | | | |
| 12 | LED colors | Get | struct of: UINT8 LED1A UINT8 LED1B UINT8 LED2A UINT8 LED2B | <p>This attributes specifies the colors of the network status LEDs. See Anybus CompactCom M40 Hardware Design Guide for more information.</p> <table><tr><td><u>Value:</u></td><td><u>Meaning:</u></td></tr><tr><td>00h:</td><td>None (not used)</td></tr><tr><td>01h:</td><td>Green</td></tr><tr><td>02h:</td><td>Red</td></tr><tr><td>03h:</td><td>Yellow</td></tr><tr><td>04h:</td><td>Orange</td></tr><tr><td>05h:</td><td>Blue</td></tr><tr><td>06h:</td><td>White</td></tr></table> | <u>Value:</u> | <u>Meaning:</u> | 00h: | None (not used) | 01h: | Green | 02h: | Red | 03h: | Yellow | 04h: | Orange | 05h: | Blue | 06h: | White | | |
| <u>Value:</u> | <u>Meaning:</u> | | | | | | | | | | | | | | | | | | | | | |
| 00h: | None (not used) | | | | | | | | | | | | | | | | | | | | | |
| 01h: | Green | | | | | | | | | | | | | | | | | | | | | |
| 02h: | Red | | | | | | | | | | | | | | | | | | | | | |
| 03h: | Yellow | | | | | | | | | | | | | | | | | | | | | |
| 04h: | Orange | | | | | | | | | | | | | | | | | | | | | |
| 05h: | Blue | | | | | | | | | | | | | | | | | | | | | |
| 06h: | White | | | | | | | | | | | | | | | | | | | | | |
| 13 | LED status | Get | UINT8 | <p>Bit field holding the current state of the network status LEDs as follows:</p> <table><tr><td><u>Bit:</u></td><td><u>Contents:</u></td></tr><tr><td>b0:</td><td>LED1A status (0=OFF, 1=ON)</td></tr><tr><td>b1:</td><td>LED1B status (0=OFF, 1=ON)</td></tr><tr><td>b2:</td><td>LED2A status (0=OFF, 1=ON)</td></tr><tr><td>b3:</td><td>LED2B status (0=OFF, 1=ON)</td></tr><tr><td>b4:</td><td>LED3A status (0=OFF, 1=ON)</td></tr><tr><td>b5:</td><td>LED3B status (0=OFF, 1=ON)</td></tr><tr><td>b6:</td><td>LED4A status (0=OFF, 1=ON)</td></tr><tr><td>b7:</td><td>LED4B status (0=OFF, 1=ON)</td></tr></table> | <u>Bit:</u> | <u>Contents:</u> | b0: | LED1A status (0=OFF, 1=ON) | b1: | LED1B status (0=OFF, 1=ON) | b2: | LED2A status (0=OFF, 1=ON) | b3: | LED2B status (0=OFF, 1=ON) | b4: | LED3A status (0=OFF, 1=ON) | b5: | LED3B status (0=OFF, 1=ON) | b6: | LED4A status (0=OFF, 1=ON) | b7: | LED4B status (0=OFF, 1=ON) |
| <u>Bit:</u> | <u>Contents:</u> | | | | | | | | | | | | | | | | | | | | | |
| b0: | LED1A status (0=OFF, 1=ON) | | | | | | | | | | | | | | | | | | | | | |
| b1: | LED1B status (0=OFF, 1=ON) | | | | | | | | | | | | | | | | | | | | | |
| b2: | LED2A status (0=OFF, 1=ON) | | | | | | | | | | | | | | | | | | | | | |
| b3: | LED2B status (0=OFF, 1=ON) | | | | | | | | | | | | | | | | | | | | | |
| b4: | LED3A status (0=OFF, 1=ON) | | | | | | | | | | | | | | | | | | | | | |
| b5: | LED3B status (0=OFF, 1=ON) | | | | | | | | | | | | | | | | | | | | | |
| b6: | LED4A status (0=OFF, 1=ON) | | | | | | | | | | | | | | | | | | | | | |
| b7: | LED4B status (0=OFF, 1=ON) | | | | | | | | | | | | | | | | | | | | | |
| 14 | Switch status | Get | struct of UINT8 SW1 UINT8 SW2 | <p>Values of DIP switches representing node address and baud rate, connected to DIP pins in the host connector, see Anybus CompactCom M40 Hardware Design Guide or Anybus CompactCom B40 Design Guide.</p> <p>Supported in serial, SPI and shift register mode. in other modes the attribute contains random data. This attribute is only supported on Anybus CompactCom 40.</p> | | | | | | | | | | | | | | | | | | |
| 15 | (not used for Anybus CompactCom 40) | - | - | - | | | | | | | | | | | | | | | | | | |
| 16 | GPIO configuration | Get/Set | UINT16 | <p>Configuration of the host interface GPIO pins. Set access is only valid during SETUP state.</p> <table><tr><td><u>Code:</u></td><td><u>Description</u></td></tr><tr><td>0000h:</td><td>GIP[0..1] are used as general input pins. nGOP[0..1] are used as general output pins. For the Anybus CompactCom 40 this mode is identical to the Extended LED functionality (0001h) mode</td></tr><tr><td>0001h:</td><td>Extended LED functionality (default): GIP[0..1] are used as network specific, active low LED outputs associated with the left, or single, port. nGOP[0..1] are used as network specific, active low LED outputs associated with the right port.</td></tr><tr><td>0002h:</td><td>RMII: GIP[0..1], /GOP[0..1], LED1A, LED1B, LED2A, and LED2B are used to create RMII interface against the application. Only valid for modules supporting RMII, Please note that this code is not valid when running in 16 bit parallel mode.</td></tr><tr><td>0003h:</td><td>Three-state: GIP[0..1] and nGOP[0..1] are set to three-state.</td></tr></table> | <u>Code:</u> | <u>Description</u> | 0000h: | GIP[0..1] are used as general input pins. nGOP[0..1] are used as general output pins. For the Anybus CompactCom 40 this mode is identical to the Extended LED functionality (0001h) mode | 0001h: | Extended LED functionality (default): GIP[0..1] are used as network specific, active low LED outputs associated with the left, or single, port. nGOP[0..1] are used as network specific, active low LED outputs associated with the right port. | 0002h: | RMII: GIP[0..1], /GOP[0..1], LED1A, LED1B, LED2A, and LED2B are used to create RMII interface against the application. Only valid for modules supporting RMII, Please note that this code is not valid when running in 16 bit parallel mode. | 0003h: | Three-state: GIP[0..1] and nGOP[0..1] are set to three-state. | | | | | | | | |
| <u>Code:</u> | <u>Description</u> | | | | | | | | | | | | | | | | | | | | | |
| 0000h: | GIP[0..1] are used as general input pins. nGOP[0..1] are used as general output pins. For the Anybus CompactCom 40 this mode is identical to the Extended LED functionality (0001h) mode | | | | | | | | | | | | | | | | | | | | | |
| 0001h: | Extended LED functionality (default): GIP[0..1] are used as network specific, active low LED outputs associated with the left, or single, port. nGOP[0..1] are used as network specific, active low LED outputs associated with the right port. | | | | | | | | | | | | | | | | | | | | | |
| 0002h: | RMII: GIP[0..1], /GOP[0..1], LED1A, LED1B, LED2A, and LED2B are used to create RMII interface against the application. Only valid for modules supporting RMII, Please note that this code is not valid when running in 16 bit parallel mode. | | | | | | | | | | | | | | | | | | | | | |
| 0003h: | Three-state: GIP[0..1] and nGOP[0..1] are set to three-state. | | | | | | | | | | | | | | | | | | | | | |

| # | Name | Access | Data Type | Description |
|----|-------------------------|---------|---|---|
| 17 | Virtual attributes | Get/Set | Array of UINT8 | <p>This attribute is used to implement virtual host application attributes in the module, e.g. when using the module stand-alone.</p> <p>This attribute is only supported on Anybus CompactCom 40.</p> <p>Set access is only valid during SETUP state.</p> <p>Maximum size: 1524 bytes. Stored in nonvolatile memory.</p> <p>See “Virtual Attributes” below.</p> |
| 18 | Black list/White list | Get/Set | struct of: UINT8 InfoBits UINT8 ListLen UINT16 Prot#1 UINT16 Prot#2 ... UINT16 Prot#n | <p>This attribute is used to implement the black list/white list.</p> <p>See “Black List / White List” below..</p> <p>This attribute is only supported on Anybus CompactCom 40.</p> <p>Format:</p> <p>InfoBits:</p> <p>bit 0: 0 = black list 1 = white list</p> <p>bit 1 - 7: reserved</p> <p>ListLen: Length of the list, equal to #n entries (Prot#n) 0 = List disabled</p> <p>Prot#: The network type identifier</p> |
| 19 | Network time | Get | UINT64 | <p>The current network time.</p> <p>The format of the network time is specific to each network.</p> <p>0 = the network does not support network time.</p> <div style="background-color: #f0f0f0; padding: 10px; margin-top: 10px;">  <p>NOTE This attribute is not supported by all networks. Consult the network guides for more information. This attribute is only supported on Anybus CompactCom 40.</p> </div> |
| 20 | Firmware custom version | Get | UINT8 | This attribute holds a firmware version prefix, indicating a special branch of the firmware. |
| 21 | Anybus IP License | Get | UINT8 | <p>Information about what license chip is detected by Anybus IP. See below for values.</p> <p>Only supported on the Anybus IP platform.</p> |

12.3.6. Virtual Attributes

The virtual attributes list is a 1524 bytes array, stored in nonvolatile memory. The attributes are created using the format below:

Object (8 bit)
Instance (16 bit)
Attribute (8 bit)
Length (16 bit)
Data (Length * 8 bit)

The virtual attributes are accessed via attribute #17 in the Anybus object.

When the Anybus CompactCom 40 tries to retrieve network specific attributes from the host application and the application cannot supply these attributes, an error code is returned. The module will then check for the missing attributes in the virtual attributes list. Please note that the attribute number has to be left intact in the error response, or the requested attribute can not be found in the list.

Using the virtual attributes list, it is possible to provide network specific objects and/or attributes to the module without implementing them in the host application. This may e.g. be useful when an application is to be adapted to new networks, and need to support network specific attributes, that are not available in the original application. Some attributes are mandatory in order to pass conformance tests, see [Conformance Test Information \(page 150\)](#).

If the array data in the virtual attributes list does not fit into a single message, a Get_Attribute request will return the error code “Messaging channel too small” (14h).

If the Anybus CompactCom 40 is used in stand-alone mode, no host application is available and the Anybus CompactCom 40 will check for attributes in the virtual attributes list. The virtual attributes can only be set before the “Setup complete” attribute is set.



IMPORTANT

If you change the module's identity when implementing a stand-alone shift register solution, it is necessary to implement the virtual attributes.

12.3.7. Black List / White List

Using the black list/white list, it is possible for the host to block or accept certain network types.

Bit 0 in the header of the list decides if it is a black list or a white list. If configured as a white list, only the network types in the list will be accepted. If configured as a black list, all network types in the list will be rejected.

A white list makes it possible to accept only a predefined choice of network types.

A black list makes it possible to block already defined network types.

The black list/white list is accessed via attribute #18 in the Anybus object.

| Network type | Network |
|--------------|--------------------------|
| 0005h | PROFIBUS DP-V1 |
| 0025h | DeviceNet |
| 0087h | EtherCAT |
| 0089h | PROFINET IRT |
| 0090h | CC-Link |
| 0093h | Modbus TCP |
| 009Bh | EtherNet/IP |
| 009Dh | PROFINET IRT Fiber Optic |
| 009Eh | CC-Link IE Field |
| 009Fh | Ethernet POWERLINK |
| 00A3h | Common Ethernet |

12.3.8. Anybus IP license

| Code | License | Description |
|------|-----------|---|
| 0x00 | None | The security chip has not been probed yet. |
| 0x01 | Time bomb | The security chip is not mounted or something went wrong when probing or reading from the security chip. Full functionality of Anybus IP is enabled but the module is only functional for a limited amount of time. |
| 0x02 | Standard | Anybus IP is running with limited functionality. |
| 0x03 | Extended | Full functionality enabled. |

See also...

- [The Anybus State Machine \(page 42\)](#)

12.3.9. Command Details: Reset

Details

| | |
|----------------------|-----------------|
| Command Code: | 05h |
| Valid For: | Object Instance |

Description

This command is sent from the host application to the Anybus object (instance 0). A power-on reset is a request to make the module ready for a power-on reset from the host application. A power-on + factory default reset is a request a to return the module to the application specific out-of-box state and then make the module ready for a power-on reset from the host application.

A power-on reset shuts down the network and then sets the module in the EXCEPTION state waiting for the host to perform the power-on reset. Note that this command does not clear or reset any functionality stored in non-volatile memory. No command data shall be supplied together with this type of reset command.

A power-on + factory default request shuts down the network, resets the functionality specified by the bit field in the command data, reports the result in the response data and then sets the module in EXCEPTION state waiting for the host application to perform the power-on reset.

If a power-on + factory default reset is successful the response bit field equals the command bit field, meaning that all the targeted functionality was supported and reset successfully.

- Command details:

| Field | Contents | |
|-----------|--|---|
| CMDExt[0] | (reserved) | |
| CMDExt[1] | 00h: | Power-on reset (actual power-on or simulated) |
| | 01h: | (reserved) |
| | 02h: | Power-on + Factory default reset |
| Data[0-3] | Bitmask specifying what to reset to factory default state (UINT32) | |
| | Bit(s): | Description: |
| | 0: | Network configuration parameters |
| | 1: | Anybus file system |
| | 2: | User created accounts and certificates |
| | 3-23 | (reserved) |
| | 24-31 | Reserved or network specific |

- Response details:

| Field | Contents |
|-----------|---|
| Data[0-3] | Bitmask specifying what the Anybus CompactCom was supported to reset. See command data for bit specification. |

12.3.10. Exception Codes

When in the state EXCEPTION, this attribute provides additional information.

| # | Enumeration String | Description |
|---------|---|---|
| 00h | No exception | - |
| 01h | Application timeout | The host application has not responded within the specified watchdog timeout period. |
| 02h | Invalid device address | The selected device address is not valid for the actual network. |
| 03h | Invalid communication settings | The selected communication settings are not valid for the actual network. |
| 04h | Major unrecoverable app event | The host application has reported a major unrecoverable event to the Diagnostic object. |
| 05h | Wait for reset | The module is waiting for the host application to execute a reset. |
| 06h | Invalid process data config | The Process Data configuration is invalid. |
| 07h | Invalid application response | The host application has provided an invalid response to a command. |
| 08h | Nonvolatile memory checksum error | At least one of the parameters stored in nonvolatile memory has been restored to its default value due to a checksum error. |
| 09h | ASM communication error | Communication is lost between the Anybus CompactCom module and the attached Anybus safety module. |
| 0Ah | Insufficient application implementation | The application does not implement the functionality required for the Anybus module to continue its operation. |
| 0Bh | Missing serial number | The module is missing a serial number. This might happen in product configurations which does not have an embedded serial number (e.g. Anybus IP), and the application fails to supply one. |
| 0Ch | Corrupt file system | The file system is corrupt and must be formatted by user. |
| 0Dh | Security error | The security configuration has become invalid or unsafe to use (e.g. due to some tampering attempt). To solve this exception the application must perform a factory default reset of user created accounts and certificates. For more information, see Command Details: Reset (page 68) . |
| 0Eh | Invalid config file in file system | A required configuration file located in the module's file system is invalid and the module cannot continue its operation. |
| (other) | (reserved) | - |

See also...

- [The Anybus State Machine \(page 42\)](#)

12.3.11. Object Specific Error Codes

The following object-specific error codes may be returned by the module as a response to setting the attribute Setup complete.

| # | Error | Description |
|-----|------------------------------------|--|
| 01h | Invalid process data configuration | The Process Data configuration is invalid |
| 02h | Invalid device address | The selected device address is not valid for the actual network |
| 03h | Invalid communication settings | The selected communication settings are not valid for the actual network |

12.4. Diagnostic Object (02h)

12.4.1. Category

Specific to each industrial network, see network guides.

12.4.2. Object Description

This object provides a standardized way of reporting diagnostic events to the network. Exactly how this is represented on the network differs, however common to all implementations is that the module enters the state EXCEPTION in case of a major unrecoverable event.

When the module has been started and initialized, no instances exist in the module. When a diagnostic event, e.g. a blown fuse, occurs in the application, the application creates an instance with information on severity and kind of event. The information in this instance remains available for the application, until the application deletes the instance. The event code in the instance is processed by the module, to transfer correct network-specific information about the event to the network used.

12.4.3. Supported Commands

Object:

- Get Attribute (01h)
- Create (03h)
- Delete (04)

Instance:

- Get Attribute (01h)

12.4.4. Object Attributes (Instance #0)

| # | Name | Access | Data Type | Value |
|----|-------------------------|--------|---------------|--|
| 1 | Name | Get | Array of CHAR | "Diagnostic" |
| 2 | Revision | Get | UINT8 | 01h |
| 3 | Number of instances | Get | UINT16 | (depends on number of created diagnostic events) |
| 4 | Highest instance no. | Get | UINT16 | (network specific) |
| 11 | Max no. of instances | Get | UINT16 | Max. no. of instances that can be created (network specific) Of the maximum number of instances there should always be one instance reserved for an event of severity level "Major, unrecoverable", to force the module into the state EXCEPTION. |
| 12 | Supported functionality | Get | BITS32 | Bit 0: "1" if latching events are supported "0" if latching events are not supported Bit 1 - 31: reserved |

12.4.5. Instance Attributes (Instance #1... N)

| # | Name | Access | Type | Description |
|---|-----------------------|--------|----------------|---|
| 1 | Severity | Get | UINT8 | <p>This attribute should be viewed as a bit field</p> <p>Bit 0 (the least significant bit) indicates whether extended diagnostics are used by the instance</p> <ul style="list-style-type: none"> • Bit 0 = 1: extended diagnostics are used • Bit 0 = 0: extended diagnostics are not used <p>Bits 4 - 6 are used for severity level information. See below.</p> |
| 2 | Event Code | Get | UINT8 | See below. |
| 3 | NW specific extension | Get | Array of UINT8 | Network specific event information (optional) |
| 4 | Slot | Get | UINT16 | <p>Indicates which slot in a modular device the diagnostic event is associated with</p> <p>Default value: 0</p> <p>For more information, see Modular Device Object (ECh) (page 135).</p> |
| 5 | ADI | Get | UINT16 | <p>Indicates which ADI the diagnostic event is associated with</p> <p>Default value: 0 (if the diagnostic instance is not associated with any particular ADI)</p> |
| 6 | Element | Get | UINT8 | <p>Indicates which element in the ADI the diagnostic event is associated with</p> <p>The value 255 is used if the diagnostic event is associated with the entire ADI</p> <p>Default value: 255</p> |
| 7 | Bit | Get | UINT8 | <p>Indicates the bit in the element that the diagnostic event is associated with</p> <p>The value 255 is used to indicate that the diagnostic event is associated with the entire element</p> <p>Default value: 255</p> |

12.4.6. Severity

This parameter indicates the severity level of the event. Only bits 4 - 6 are used for severity level information.

Severity Levels

| Bit Combination | Severity | Comment |
|-----------------|----------------------|--|
| 000 | Minor, recoverable | - |
| 001 | Minor, unrecoverable | Unrecoverable events cannot be deleted |
| 010 | Major, recoverable | - |
| 011 | Major, unrecoverable | Causes a state-shift to EXCEPTION |
| 101 | Minor, latching | |
| 110 | Major, latching | |
| (other) | - | (reserved for future use) |

Recoverable events shall be deleted by the application when the cause of the error is gone.

Unrecoverable events cannot be deleted. They remain active until the Anybus CompactCom is reset or power is turned off.

Latching events remain active until explicitly acknowledged by the network master. If the network does not support acknowledgment of latching diagnostic events, the module shall refuse the creation of latching diagnostic events.

When the network master acknowledges one or more latching events, the module shall send a “Reset Diagnostic” request to the application object. The request contains a list of diagnostic instances which the master wishes to acknowledge. The application object shall respond with a list of diagnostic instances which it allows the module to delete. The module will then delete the allowed instances, and report the appropriate information to the network master.

12.4.7. Event Codes

| # | Meaning | Comment |
|-----|-----------------------------|---|
| 10h | Generic Error | - |
| 20h | Current | - |
| 21h | Current, device input side | - |
| 22h | Current, inside the device | - |
| 23h | Current, device output side | - |
| 30h | Voltage | - |
| 31h | Mains Voltage | - |
| 32h | Voltage inside the device | - |
| 33h | Output Voltage | - |
| 40h | Temperature | - |
| 41h | Ambient Temperature | - |
| 42h | Device Temperature | - |
| 50h | Device Hardware | - |
| 60h | Device Software | - |
| 61h | Internal Software | - |
| 62h | User Software | - |
| 63h | Data Set | - |
| 70h | Additional Modules | - |
| 80h | Monitoring | - |
| 81h | Communication | - |
| 82h | Protocol Error | - |
| 90h | External Error | - |
| F0h | Additional Functions | - |
| FFh | NW specific | Definition is network-specific; consult separate network guide for further information. |

12.4.8. Command Details: Create

Details

Command Code: 03h
Valid For: Object

Description

Creates a new instance, in this case representing a new diagnostic event in the host application.

- Command details:

| Field | Contents | Note |
|------------------|---|--|
| CMDExt[0] | Bit 0: Extended Diagnostic Bit 4–6: Severity Other bits: Reserved. Set to zero. | |
| CMDExt[1] | Event Code, see previous page | |
| MsgData[0...1] | Slot number associated with the event Set to “0” if unknown or unsupported | These fields only exist if bit 0 (Extended Diagnostic) is set |
| MsgData[2...3] | ADI associated with the event Set to “0” if unknown or unsupported | |
| MsgData[4] | Element associated with the event Set to “255” if unknown or unsupported | |
| MsgData[5] | Bit in element associated with the event Set to “255” if unknown or unsupported | |
| MsgData[6...7] | Reserved. Set to zero | |
| MsgData[0/8...n] | Network specific extension (optional, definition is network specific) | MsgData[8...n] if bit 0 in CmdExt[0] is set MsgData[0...n] if bit 0 in CmdExt[0] is not set |

- Response details (Success):

| Field | Contents |
|----------------|--|
| MsgData[0...1] | The number of the instance that was created as a result from the command |

- Response details (Error):

| Error | Contents | Comment |
|-----------------------|------------------|---|
| Object Specific Error | MsgData[1] = 02h | Error code (Latching event not supported) The event could not be created since the module does not support latching events |
| | MsgData[1] = FFh | Error code (Network specific error) The event could not be created due to a network specific reason. Information about the event is found in response MsgData[2-n] |

12.4.9. Command Details: Delete

Details

Command Code: 04h
Valid For: Object

Description

Deletes an existing instance, i.e. a previously created diagnostic event.



NOTE

Instances representing unrecoverable events and latching events cannot be deleted.

- Command details:

| Field | Contents |
|-----------|--|
| CMDExt[0] | The number of the instance to delete (low byte) |
| CMDExt[1] | The number of the instance to delete (high byte) |

- Response details (Error):

| Error | Contents | Comment |
|-----------------------|------------------|--|
| Object Specific Error | MsgData[1] = 01h | Error code (Not removed). The event could not be removed, either because the event itself is unrecoverable, latching, or due to a network specific reason. |
| | MsgData[1] = FFh | Error code (Network specific error) The event could not be deleted due to a network specific reason Information about the event is found in response MsgData[2-n] |

See also:
– [Error Codes \(page 51\)](#)

12.5. Network Object (03h)

12.5.1. Category

Basic

12.5.2. Object Description

This object holds general information about the network (i.e. network type, data format etc.). It is also used when mapping ADIs as Process Data from the host application side.

See also...

- [Functional Safety Object \(E8h\) \(page 107\)](#)
- [Application Object \(FFh\) \(page 117\)](#)

12.5.3. Supported Commands

| | |
|------------------|---|
| Object: | Get_Attribute (01h) |
| Instance: | Get_Attribute (01h) Set_Attribute (02h) Get_Enum_String (06h) Map_ADI_Write_Area (10h) Map_ADI_Read_Area (11h) Map_ADI_Write_Ext_Area (12h) Map_ADI_Read_Ext_Area (13h) |

12.5.4. Object Attributes (Instance #0)

| # | Name | Access | Data Type | Value |
|---|----------------------|--------|---------------|-------------------------|
| 1 | Name | Get | Array of CHAR | "Network" |
| 2 | Revision | Get | UINT8 | 02h |
| 3 | Number of instances | Get | UINT16 | (Module type dependent) |
| 4 | Highest instance no. | Get | UINT16 | (Module type dependent) |

12.5.5. Instance Attributes (Instance #1)

| # | Name | Access | Category | Type | Description |
|---|-------------------------|--------|----------|---------------|--|
| 1 | Network type | Get | Extended | UINT16 | (See separate Network Guide and/or table below) |
| 2 | Network type string | Get | - | Array of CHAR | |
| 3 | Data format | Get | Basic | ENUM | <p>Network data format:</p> <p><u>Value:</u> <u>Enumeration String:</u></p> <p>00h: "LSB First"</p> <p>01h: "MSB First"</p> |
| 4 | Parameter data support | Get | Extended | BOOL | <p>This attribute indicates if the network supports acyclic data services. It can also be used for deciding what ADIs to map to Process Data.</p> <p><u>Value:</u> <u>Meaning:</u></p> <p>True: Network supports acyclic data access</p> <p>False: No support for acyclic data</p> |
| 5 | Write Process Data size | Get | - | UINT16 | The current write Process Data size (in bytes). Updated on every successful Map_ADI_Write_Area, Map_ADI_Write_Ext_Area, Remap_ADI_Write_Area or any network specific mapping command. |
| 6 | Read Process Data size | Get | - | UINT16 | The current read Process Data size (in bytes). Updated on every successful Map_ADI_Read_Area, Map_ADI_Read_Ext_Area, Remap_ADI_Read_Area or any network specific mapping command. |
| 7 | Exception Information | Get | - | UINT8 | Additional network specific information may be presented here if the module has entered the EXCEPTION state (see separate network guide). |

| Network type | Network Type String |
|--------------|----------------------------|
| 0005h | "PROFIBUS DP-V1" |
| 0025h | "DeviceNet" |
| 0087h | "EtherCAT" |
| 0089h | "PROFINET IRT" |
| 0090h | "CC-Link" |
| 0093h | "Modbus TCP" |
| 009Bh | "EtherNet/IP" |
| 009Dh | "PROFINET IRT Fiber Optic" |
| 009Eh | "CC-Link IE Field" |
| 009Fh | "Ethernet POWERLINK" |
| 00A3h | "Common Ethernet" |

12.5.6. Command Details: Map_ADI_Write_Area

Details

Command Code: 10h
Valid For: Instance

Description

This command maps an ADI as Write Process Data. If successful, the response data contains the offset of the mapped ADI from the start of the Write Process Data image.

- It is strongly recommended *not* to map an ADI more than once (i.e. map it multiple times to the Read- or Write Process Data, or map it to both the Read- and Write Process Data) since this is not accepted by some networks.
- It is not possible to map only part of an ADI, i.e. all elements of an ADI must always be mapped.
- It is not allowed to mix mapping commands Map_ADI_Read/Write_Area and Map_ADI_Read/Write_Ext_Area within one area.
- It is not allowed to map BITSx types of fractional byte size (BIT1 - BIT7) or PADx types using this command.
- It is only allowed to map variables and arrays with this command. It is not allowed to map structures.
- Certain Anybus implementations allow the network to remap the Process Data during runtime. For more information, see [Application Data Object \(FEh\) \(page 109\)](#).
- To map more than 256 bytes, use the commands Map_ADI_Read/Write_Ext_Area.
- The commands Map_ADI_Read/Write_Area should only be used in applications that include one or more Anybus CompactCom 30 devices. For new applications, including only Anybus CompactCom 40 devices, use the commands Map_ADI_Read/Write_Ext_Area.

See also...

- [Application Object \(FFh\) \(page 117\)](#)



IMPORTANT

Error control is only performed on the command parameters. The Anybus module does not verify the correctness of these parameters by a read of the actual ADI attributes.

- Command details:

| Field | Contents |
|------------|---|
| CmdExt[0] | Instance number of the ADI (low byte) |
| CmdExt[1] | Instance number of the ADI (high byte) |
| MsgData[0] | Data Type of the ADI, see Data Format (page 48) |
| MsgData[1] | Number of elements in the ADI |
| MsgData[2] | Order Number of the ADI (low byte) |
| MsgData[3] | Order Number of the ADI (high byte) |

The Order Number in the mapping command equals that of the command Get_Instance_Number_By_Order in the Application Data Object.

- Response details (Success):

| Field | Contents |
|------------|---|
| MsgData[0] | Offset of the mapped ADI from the start of the Write Process Data |

- Response details (Error):

| Error | Contents | |
|-----------------------|--|--|
| Invalid CmdExt[0] | The ADI number is not valid. | |
| Invalid State | Mapping of ADIs is only allowed in the SETUP state | |
| Object Specific Error | Object specific error, see MsgData[1] for details: | |
| | 01h: Invalid data type | The data type is not valid for Process Data |
| | 02h: Invalid number of elements | The number of elements is not valid (zero) |
| | 03h: Invalid total size | The requested mapping is denied because the resulting total data size would exceed the maximum permissible (depending on network type) |
| | 04h: Multiple mapping | The requested mapping was denied because the specific network does not accept multiple mapping of ADIs |
| | 05h: Invalid Order Number | The order number is not valid (zero) |
| | 06h: Invalid map command sequence | The order in which the commands were received is invalid |

Error control is only performed on the command parameters. The Anybus module does not verify the correctness of these parameters by a read of the actual ADI attributes.

12.5.7. Command Details: Map_ADI_Read_Area

Details

Command Code: 11h
Valid For: Instance

Description

This command is identical to Map_ADI_Write_Area, described above, except that it maps ADIs to Read Process Data.

12.5.8. Command Details: Map_ADI_Write_Ext_Area

Details

| | |
|---------------|----------|
| Command Code: | 12h |
| Valid For: | Instance |

Description

This command is only supported by Anybus CompactCom 40 devices.

This command is equivalent to Map_ADI_Write_Area, but can map more than 256 bytes of data. It supports mapping fractional byte size types, and it can be used to map only specific parts of an ADI.

It maps an ADI as Write Process Data. If successful, the response data contains the offset, in bits, for the mapped ADI from the start of the Write Process Data area.

- Mapping an ADI more than once (i.e. map it multiple times to the Read- or Write Process Data, or map it to both the Read- and Write Process Data) is not accepted by all networks.
- It is not allowed to mix mapping commands Map_ADI_Read/Write_Area and Map_ADI_Read/Write_Ext_Area within one area (Read/Write).
- It is recommended to only map one item for each mapping command during initial development, since data area offset is only given for the first mapping item, and all mapping items may be rejected using one single error code.
- All mapped elements, except those of types BIT1-BIT7 and PADx, must be byte aligned.
- The only implicit padding done is from the very last mapped item up to byte alignment, since the process data needs to be of byte size when the setup is complete.
- Explicit padding is done either through available ADI elements of PADx type, or through the imaginary ADI 0, which is assumed to be an array with 255 elements of type PAD1. Explicit padding of process data is the only correct use of ADI 0. Padding bits might not be visible on the network.
- This command may permanently alter the state of the Anybus CompactCom 40 even though the command is returned with an error. Network specific restrictions may lead to n mapping items to be accepted, but with an error on mapping item n+1. If so, the mappings up to and including n will be accepted, but all other mapping items, starting with n+1, are rejected. The number of accepted mappings is declared in CmdExt[0] of the response.
- Certain Anybus implementations allow the network to remap the Process Data during runtime. For more information, see [Application Data Object \(FEh\) \(page 109\)](#).

See also...

[Application Object \(FFh\) \(page 117\)](#)



IMPORTANT

Error control is only performed on the command parameters. The Anybus module does not verify the correctness of these parameters by a read of the actual ADI attributes.

- Command details:

| Field | Contents |
|---------------|--|
| CmdExt[0] | The number of mapping items to add (0-217) |
| CmdExt[1] | Reserved. Set to 0 |
| MsgData[0-1] | New mapping item 1: ADI number |
| MsgData[2] | New mapping item 1: Number of elements in the ADI |
| MsgData[3] | New mapping item 1: Index to the first element to map (0-254) |
| MsgData[4] | New mapping item 1: Number of consecutive elements to map (1-255) |
| MsgData[5] | New mapping item 1: Number of type descriptors (1-255) |
| MsgData[6..n] | New mapping item 1: Array of type specifiers for each mapped element |
| ... | Repeat MsgData[0-n] (as above) for mapping item 2 and onwards. |

- Response details (Success):

| Field | Contents |
|------------|--|
| CmdExt[0] | The number of accepted mapping items (0-217) |
| MsgData[0] | Bit offset of the mapped ADI from the start of the Write Process Data (Least significant byte) |
| MsgData[1] | Bit offset of the mapped ADI from the start of the Write Process Data |
| MsgData[2] | Bit offset of the mapped ADI from the start of the Write Process Data |
| MsgData[3] | Bit offset of the mapped ADI from the start of the Write Process Data (Most significant byte) |

- Response details (Error):

| Error | Contents | |
|-----------------------|--|--|
| Invalid CmdExt[0] | The number of accepted mapping items, before an error occurred | |
| Invalid State | Mapping of ADIs is only allowed in the SETUP state | |
| Object Specific Error | Object specific error, see MsgData[1] for details: | |
| | 01h: Invalid data type | The data type is not valid for Process Data |
| | 02h: Invalid number of elements | The number of elements is not valid (zero, or too many elements) |
| | 03h: Invalid total size | The requested mapping is denied because the resulting total data size would exceed the maximum permissible (depending on network type) |
| | 06h: Invalid map command sequence | The order in which the commands were received is invalid |
| | 07h: Invalid mapping command | Inconsistencies in the command makes it impossible to parse |
| | 08h: Bad alignment | The alignment rules for process data are not followed |
| | 09h: Invalid use of ADI 0 | ADI 0 is an array (255 elements) of type PAD1 |
| | FFh: Network specific restriction | The mapping is denied because of a network specific reason, stated in response Data[2-n]. Consult the relevant network guide |

Error control is only performed on the command parameters. The Anybus module does not verify the correctness of these parameters by a read of the actual ADI attributes.

12.5.9. Command Details: Map_ADI_Read_Ext_Area

Details

| | |
|---------------|----------|
| Command Code: | 13h |
| Valid For: | Instance |

Description

This command is only supported by Anybus CompactCom 40 devices.

This command is equivalent to Map_ADI_Read_Area, but can map more than 256 bytes of data.

It is identical to Map_ADI_Write_Ext_Area, described above, except that it maps ADIs to Read Process Data.

12.6. Network Configuration Object (04h)

12.6.1. Category

Network specific

12.6.2. Object Description

This object contains network specific configuration parameters that may be set by the end user, typically settings such as baud rate, node address etc. Although the actual definition of the instances in this object are network specific, instance 1 and 2 are fixed (when possible).

When possible, the following convention is used for these instances:

| Instance no. | Data type | Parameter |
|--------------|-------------------------------|---|
| 1 | Any 8 bit or 16 bit data type | Currently selected network device address (or similar). |
| 2 | Any 8 bit or 16 bit data type | Currently selected network communication bit rate (or similar). |

The instance values in this object must be updated whenever their originating value changes. Mechanical switches or similar need therefore be continuously monitored by the host application.

- Instances tagged with ‘shared’ access (indicated by the descriptor) must be regarded as **volatile**; a ‘set’ access towards such an instance may or may not alter its value. The Anybus module will not respond with an error in case the value remains unaffected.
- When a set request with 8 bits of data is directed to a 16 bit instance, the set request is accepted and the upper 8 bits are set to zero.
- When a set request with 16 bits of data is directed to a 8 bit instance, the set request is accepted and the upper 8 bits are discarded.

12.6.3. Differentiation of Input Devices

The Anybus module makes a distinction between parameters originating from “hardwired” input devices (i.e. physical mechanical switches) and parameters specified using a “soft” input device such a keypad and display. This permits the Anybus module to fulfill network specific needs related to the actual origin of a parameter (e.g. some networks require that a change of value on physical switches is visually acknowledged on the on-board LEDs).

This distinction is based on the following actions from the host application (see table).

| State | Actions (Host Application) | Anybus Behavior |
|----------------|---|---|
| SETUP | Poll and update parameters originating from physical switches (make sure to issue at least one Set command for each one of the affected parameters). Do not update parameters originating from “soft” input devices (do not issue any Set commands for these parameters yet). | The Anybus module identifies the affected parameters as originating from physical switches. The remainder are assumed to originate from “soft” input devices. |
| (other states) | Poll and update all parameters (i.e. physical switches and “soft” input methods) as necessary. | The Anybus module keeps track of the parameters which were updated during the SETUP state, and is thus able to treat them differently if required by the network. |

12.6.4. Supported Commands

Object:

- Get_Attribute (01h)
- Reset (05h) (The actual behavior is network specific)

Instance:

- Get_Attribute (01h)
- Set_Attribute (02h)
- Get_Enum_String (06h)

12.6.5. Object Attributes (Instance #0)

| # | Name | Access | Data Type | Value |
|---|----------------------|--------|---------------|-------------------------|
| 1 | Name | Get | Array of CHAR | "Network Configuration" |
| 2 | Revision | Get | UINT8 | 01h |
| 3 | Number of instances | Get | UINT16 | (Network dependent) |
| 4 | Highest instance no. | Get | UINT16 | (Network dependent) |

12.6.6. Instance Attributes (Instance #1... n)

Each instance represents a network configuration parameter. The attributes within it provides a comprehensive description of the parameter (name, data type etc.). Instance names and enumeration strings are multilingual. The actual strings are of course network specific, but the maximum number of characters is limited to thirteen (13).

| # | Name | Access | Category | Type | Description |
|---|--------------------|----------------------------|----------------------|----------------------------|--|
| 1 | Name | Get | Application specific | Array of CHAR | Parameter name (e.g. "Node address") |
| 2 | Data type | Get | Application specific | UINT8 | Data type, see Data Format (page 48) |
| 3 | Number of elements | Get | Application specific | UINT8 | Number of elements of the specified data type |
| 4 | Descriptor | Get | Application specific | UINT8 | <p>Bit field specifying the access rights for the parameter</p> <p>Bit: Access:</p> <p>b0: 1: Get Access</p> <p>b1: 1: Set Access</p> <p>b2: 1: Shared Access</p> <p>Instances tagged with shared access must be regarded as volatile; a Set-access towards such an instance may or may not alter its value. The Anybus module will not respond with an error in case the value remains unaffected.</p> |
| 5 | Value | Determined by attribute #4 | Application specific | Determined by attribute #2 | <p>Actual parameter value. Stored in nonvolatile memory</p> <p>Get access: the actually used value will be returned</p> <p>Set access: the configured (and possibly the actual) value will be written</p> |
| 6 | Configured value | Get | Application specific | Determined by attribute #2 | <p>The configured parameter value</p> <p>Returns the configured value of an attribute. It is useful when 'Value' is not being used directly when set, e.g. when a power cycle is needed</p> |

Instance #1 and instance #2 are categorized as Basic, if they exist in an application. All other instances of this object are categorized in the respective network guides.

12.7. Anybus File System Interface Object (0Ah)

12.7.1. Category

Extended

12.7.2. Object Description

This object provides an interface to the built-in file system. Each instance represents a handle to a file stream and contains services for file system operations. This provides the host application with access to the built-in file system of the module. Instances are created and deleted dynamically during runtime.

The object is structurally almost identical to the Application File System Interface Object (EAh), see [Application File System Interface Object \(EAh\)](#) (page 129).



NOTE

Ethernet modules have a file system that is accessible to the application for different purposes, e.g. for firmware download/upgrade and internal web pages. See the respective network guides for more information. For all other modules, only one folder is present. This folder is only used for downloading and upgrading firmware.

12.7.3. Supported Commands

| | |
|------------------|------------------------|
| Object: | Get_Attribute (01h) |
| | Set_Attribute (02h) |
| | Create (03h) |
| | Delete (04h) |
| | FormatDisc (30h) |
| Instance: | Get_Attribute (01h) |
| | File Open (10h) |
| | File Close (11h) |
| | File Delete (12h) |
| | File Copy (13h) |
| | File Rename (14h) |
| | File Read (15h) |
| | File Write (16h) |
| | Directory Open (20h) |
| | Directory Close (21h) |
| | Directory Delete (22h) |
| | Directory Read (23h) |
| | Directory Create (24h) |
| | Directory Change (25h) |

12.7.4. Object Attributes (Instance #0)

| # | Name | Access | Data Type | Value/Description |
|----|-----------------------------|--------|---------------|---|
| 1 | Name | Get | Array of CHAR | "Anybus File System Interface" |
| 2 | Revision | Get | UINT8 | 02h |
| 3 | Number of instances | Get | UINT16 | - |
| 4 | Highest instance no. | Get | UINT16 | - |
| 11 | Max no. of instances | Get | UINT16 | 4: valid for Anybus CompactCom 40 modules supporting IT functionality. 1: valid for Anybus CompactCom 40 modules, not supporting multiple open file/directory streams. |
| 12 | Disable virtual file system | Set | BOOL | If the virtual file system is disabled it will not be possible to access the internal web pages. 0 = the virtual file system is enabled (default) 1 = the virtual file system is disabled |
| 13 | Total disc size | Get | UINT32 | Disc size in bytes. |
| 14 | Free disc size | Get | UINT32 | Free disc size in bytes. |

12.7.5. Instance Attributes (Instance #1... 4)

| # | Name | Access | Category | Type | Description | | | | | | | | |
|--------|--------------------|--------|----------|---------------|--|--------|----------|----|----------|----|---------------|----|--------------------|
| 1 | Instance Type | Get | Extended | UINT8 | <table><tr><th>Value:</th><th>Meaning:</th></tr><tr><td>0:</td><td>Reserved</td></tr><tr><td>1:</td><td>File instance</td></tr><tr><td>2:</td><td>Directory instance</td></tr></table> | Value: | Meaning: | 0: | Reserved | 1: | File instance | 2: | Directory instance |
| Value: | Meaning: | | | | | | | | | | | | |
| 0: | Reserved | | | | | | | | | | | | |
| 1: | File instance | | | | | | | | | | | | |
| 2: | Directory instance | | | | | | | | | | | | |
| 2 | File size | Get | Extended | UINT32 | File size (0 for a directory) | | | | | | | | |
| 3 | Path | Get | Extended | Array of CHAR | The file path to where the instance operates | | | | | | | | |

12.7.6. File System Errors

In case of errors for services calling the file system interface object, the module will return FFh (object specific error). A descriptive file system error will be returned in the error response data field.

| # | Name | Description |
|----|-----------------------------|-------------------------------------|
| 1 | FILE_OPEN_FAILED | Could not open file |
| 2 | FILE_CLOSE_FAILED | Could not close file |
| 3 | FILE_DELETE_FAILED | Could not delete file |
| 4 | DIRECTORY_OPEN_FAILED | Could not open directory |
| 5 | DIRECTORY_CLOSE_FAILED | Could not close directory |
| 6 | DIRECTORY_CREATE_FAILED | Could not create directory |
| 7 | DIRECTORY_DELETE_FAILED | Could not delete directory |
| 8 | DIRECTORY_CHANGE_FAILED | Could not change directory |
| 9 | FILE_COPY_OPEN_READ_FAILED | Could not open file for copy |
| 10 | FILE_COPY_OPEN_WRITE_FAILED | Could not open file for destination |
| 11 | FILE_COPY_WRITE_FAILED | Could not write file when copying |
| 12 | FILE_RENAME_FAILED | Could not rename file |

12.7.7. Command Details: File Open

Details

Command Code: 10h
Valid For: Instance

Description

Opens a file for reading, writing or appending.

- Command details:

| Field | Contents | Comment |
|----------------|--|--|
| CmdExt[0] | 00h - Read mode | Opens a file for read only access. |
| | 01h - Write mode | Opens a file for write only access. If the specified file does not exist, it will be created. If the specified file already exists, it will be overwritten. |
| | 02h - Append mode | Opens a file for writing at end-of-file. If the specified file does not exist, it will be created. If the specified file exists, any data written to the file will be appended at end-of-file. |
| CmdExt[1] | (reserved, 0) | - |
| MsgData[0...n] | Path + filename of the file to open relative to current path | - |

- Response details:
(No data)

12.7.8. Command Details: File Close

Details

Command Code: 11h
Valid For: Instance

Description

Closes an open file.

- Command details:
(No data)
- Response details:

| Field | Contents | Comment |
|------------|-----------------------|-----------------------------|
| CmdExt[0] | Reserved (0) | - |
| CmdExt[1] | Reserved (0) | - |
| MsgData[0] | File size (low byte) | The size of the closed file |
| MsgData[1] | File size | |
| MsgData[2] | File size | |
| MsgData[3] | File size (high byte) | |

12.7.9. Command Details: File Delete

Details

Command Code: 12h
Valid For: Instance

Description

Deletes the specified file.

- Command details:

| Field | Contents |
|----------------|--|
| CmdExt[0] | (reserved, 0) |
| CmdExt[1] | (reserved, 0) |
| MsgData[0...n] | Path + filename of the file to delete relative to current path |

- Response details:
(No data)

12.7.10. Command Details: File Copy

Details

Command Code: 13h
Valid For: Instance

Description

Makes a copy of a file.

- Command details:

| Field | Contents |
|---------------|---|
| CmdExt[0] | (reserved, 0) |
| CmdExt[1] | (reserved, 0) |
| MsgData[0]... | Path + filename of the source file, relative to the current path |
| MsgData[x] | NULL (00h) |
| MsgData[y]... | Path + filename of the destination file, relative to the current path |

- Response details:
(No data)

12.7.11. Command Details: File Rename

Details

Command Code: 14h
Valid For: Instance

Description

Renames or moves a file.

- Command details:

| Field | Contents |
|---------------|---|
| CmdExt[0] | (reserved, 0) |
| CmdExt[1] | (reserved, 0) |
| MsgData[0]... | Old path + filename, relative to the current path |
| MsgData[x] | NULL (00h) |
| MsgData[y]... | New path + filename, relative to the current path |

- Response details:
(No data)

12.7.12. Command Details: File Read

Details

Command Code: 15h
Valid For: Instance

Description

Reads data from a file open for reading.

- Command details:

| Field | Contents |
|-----------|---|
| CmdExt[0] | The number of bytes to read (low byte) |
| CmdExt[1] | The number of bytes to read (high byte) |

- Response details:

| Field | Contents |
|---------------|-------------------------|
| CmdExt[0] | (reserved, 0) |
| CmdExt[1] | (reserved, 0) |
| MsgData[0]... | Data read from the file |

12.7.13. Command Details: File Write

Details

Command Code: 16h
Valid For: Instance

Description

Writes data to a file open for writing or appending.

- Command details:

| Field | Contents |
|---------------|-----------------------------|
| CmdExt[0] | (reserved, 0) |
| CmdExt[1] | (reserved, 0) |
| MsgData[0]... | Data to write from the file |

- Response details:

| Field | Contents |
|-----------|---------------------------|
| CmdExt[0] | Bytes written (low byte) |
| CmdExt[1] | Bytes written (high byte) |

12.7.14. Command Details: Directory Open

Details

Command Code: 20h
Valid For: Instance

Description

Opens a directory.

- Command details:

| Field | Contents |
|---------------|---|
| CmdExt[0] | (reserved, 0) |
| CmdExt[1] | (reserved, 0) |
| MsgData[0]... | Path + name to the directory to open relative to the current path |

- Response details:
(No data)

12.7.15. Command Details: Directory Close

Details

Command Code: 21h
Valid For: Instance

Description

Opens a directory.

- Command details:
(No data)
- Response details:
(No data)

12.7.16. Command Details: Directory Delete

Details

Command Code: 22h
Valid For: Instance

Description

Deletes a directory in the file system. The directory must be empty to be deleted. An attempt to delete a directory that is not empty will result in an error.

- Command details:

| Field | Contents |
|---------------|--|
| CmdExt[0] | (reserved, 0) |
| CmdExt[1] | (reserved, 0) |
| MsgData[0]... | Path + name to the directory to delete, relative to the current path |

- Response details:
(No data)

12.7.17. Command Details: Directory Read

Details

| | |
|---------------|----------|
| Command Code: | 23h |
| Valid For: | Instance |

Description

This command reads data from a directory previously opened for reading by the Directory Open command.

For each command sent the next directory entry (file or directory) is returned. When all entries in the directory have been read, the response data size will be set to zero (0) and no message data will be returned, to indicate that no more entries exist in the directory.

- Command details:
(No data)
- Response details:

| Field | Contents |
|---------------|---------------------------------|
| CmdExt[0] | Reserved (0) |
| CmdExt[1] | Reserved (0) |
| MsgData[0] | Size of object (low byte) |
| MsgData[1] | Size of object |
| MsgData[2] | Size of object |
| MsgData[3] | Size of object (high byte) |
| MsgData[4] | Object flags |
| MsgData[5]... | Object name (file or directory) |

- Object Flags

| Field | Contents |
|-------|-------------------------------|
| 01h | The object is a directory |
| 02h | The object is read only |
| 04h | The object is hidden |
| 08h | The object is a system object |

12.7.18. Command Details: Directory Create

Details

Command Code: 24h
Valid For: Instance

Description

Creates a directory in the file system.

- Command details:

| Field | Contents |
|---------------|--|
| CmdExt[0] | (reserved, 0) |
| CmdExt[1] | (reserved, 0) |
| MsgData[0]... | Path + name to the directory to create, relative to the current path |

- Response details:
(No data)

12.7.19. Command Details: Directory Change

Details

Command Code: 25h
Valid For: Instance

Description

Change directory/path of the instance.

- Command details:

| Field | Contents |
|---------------|---|
| CmdExt[0] | (reserved, 0) |
| CmdExt[1] | (reserved, 0) |
| MsgData[0]... | Path + name to the directory to change to, relative to the current path |

- Response details:
(No data)

12.7.20. Command Details: Format Disc

Details

Command Code: 30h
Valid For: Object

Description

Formats a disc in the file system (will erase all data on the disc).

- Command details:

| Field | Contents |
|-----------|---------------------------------|
| CmdExt[0] | Disc to format. Set to zero (0) |
| CmdExt[1] | (reserved, 0) |

- Response details:
(No data)

12.7.21. Examples

In this section are presented examples for a couple of common cases where the end user would use the File System Interface Object.

An imaginary folder structure will be used in the example, with the following files in the root folder:

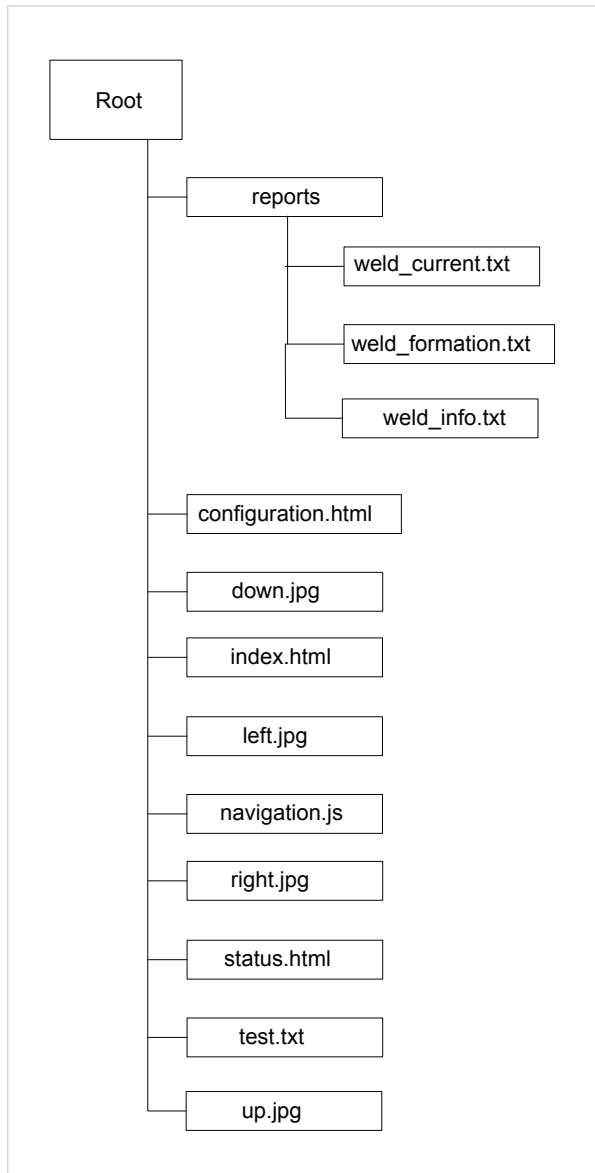

Figure 17.

Read a File

The following example opens weld_info.txt in the reports folder and reads data from the file.

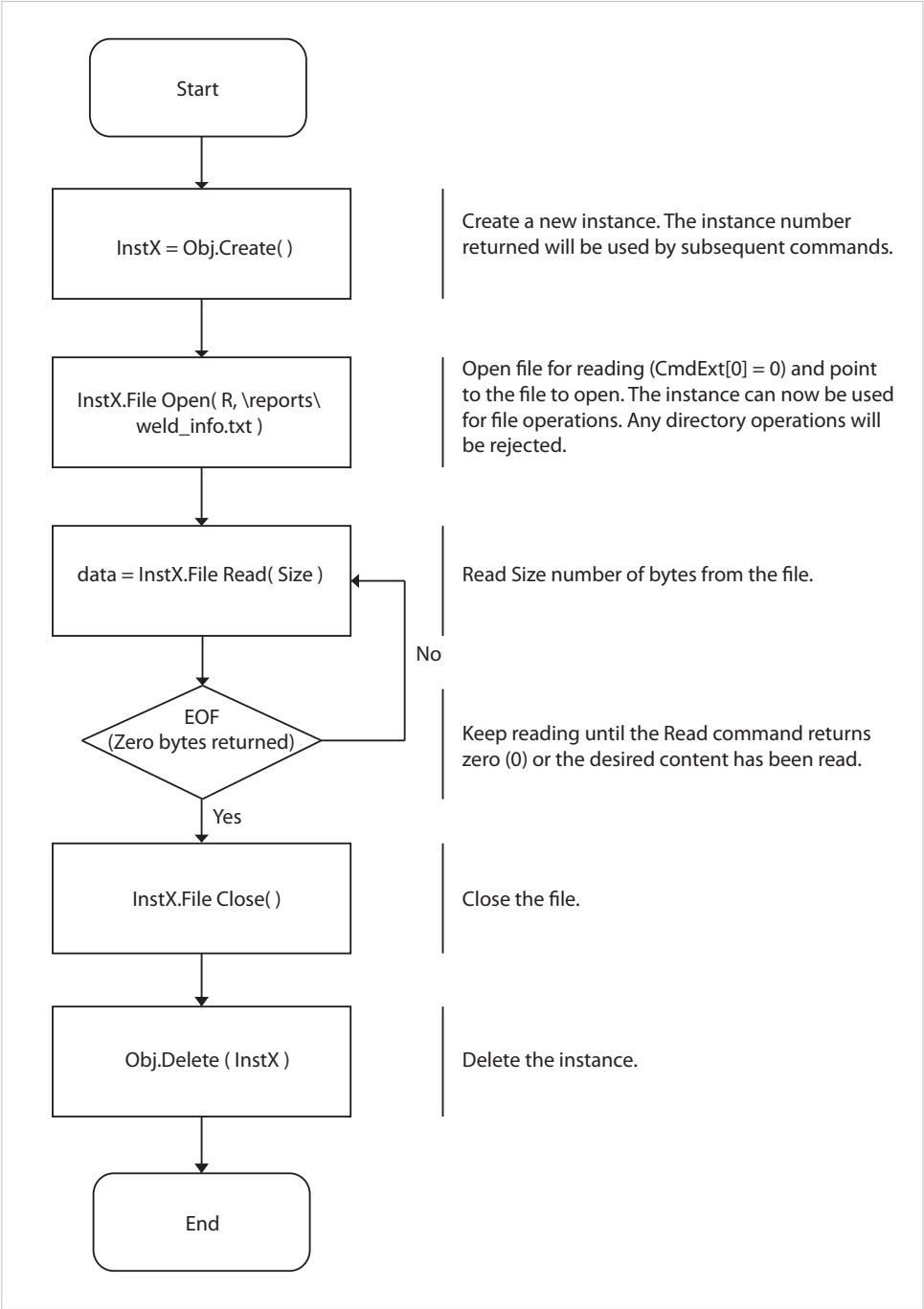

Figure 18.

Write a File

The following example opens up the test.txt file for writing.

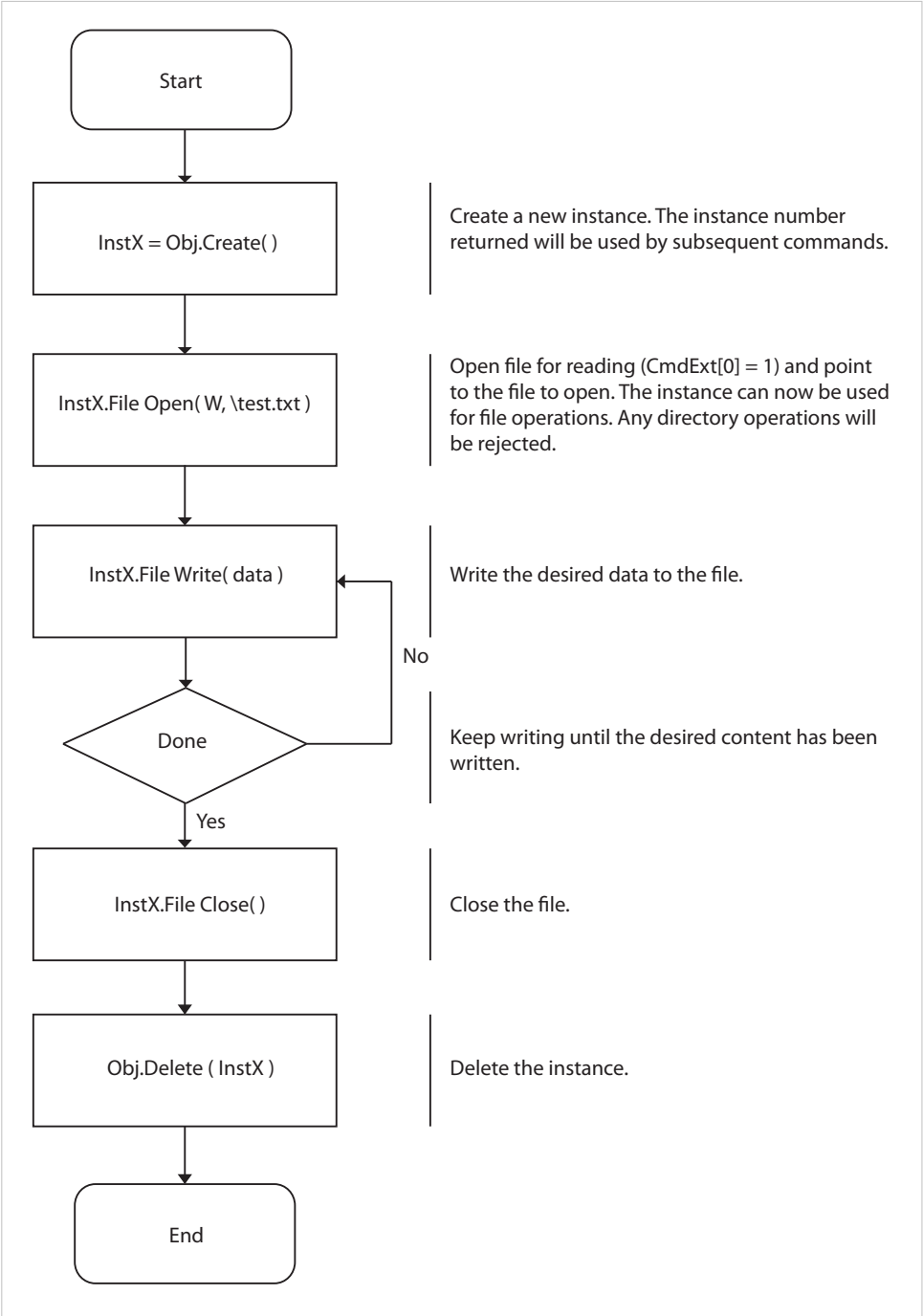

Figure 19.

List Directory Contents

The following example lists the contents of the reports directory.

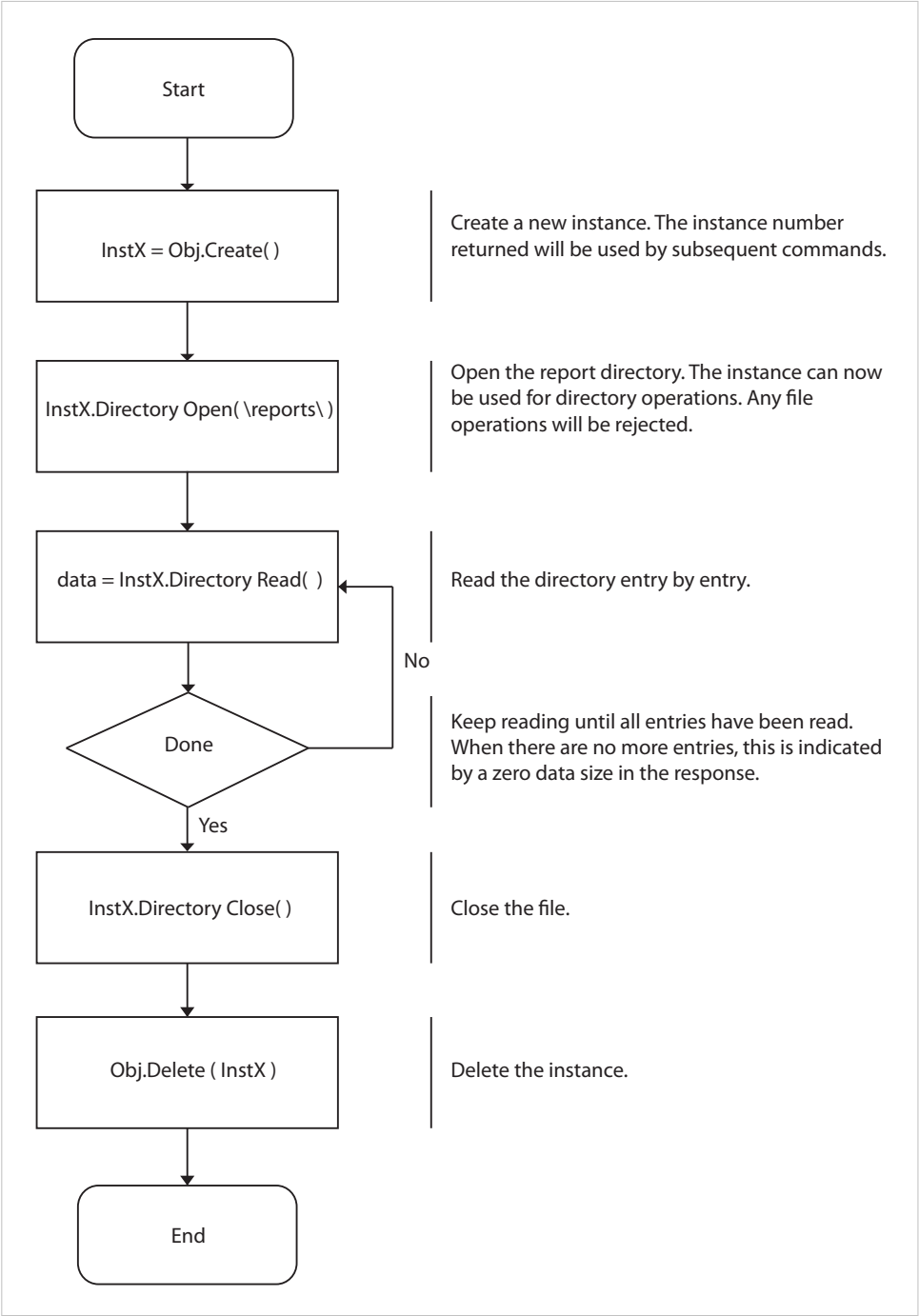

Figure 20.

12.8. Functional Safety Module Object (11h)

12.8.1. Category

Extended

12.8.2. Object Description

This object contains information provided by the Safety Module connected to the Anybus CompactCom module. Please consult the manual for the Safety Module used, for values of the attributes below.

12.8.3. Supported Commands

Object: Get_Attribute
 Error_Confirmation
 Set_IO_Config_String
 Get_Safety_Output_PDU
 Get_Safety_Input_PDU

Instance: Get_Attribute

12.8.4. Object Attributes (Instance #0)

| # | Name | Access | Data Type | Value |
|---|----------------------|--------|---------------|----------------------------|
| 1 | Name | Get | Array of CHAR | "Functional Safety Module" |
| 2 | Revision | Get | UINT8 | 01h |
| 3 | Number of instances | Get | UINT16 | 0001h |
| 4 | Highest instance no. | Get | UINT16 | 0001h |

12.8.5. Instance Attributes (Instance #1)

| # | Name | Access | Data Type | Description |
|----|-----------------------|--------|---|--|
| 1 | State | Get | UINT8 | Current state of the Safety Module Please consult the manual for the Safety Module used. |
| 2 | Vendor ID | Get | UINT16 | Identifies vendor of the Safety Module. E.g. 0001h (HMS Industrial Networks) Please consult the manual for the Safety Module used. |
| 3 | IO Channel ID | Get | UINT16 | Describes the IO Channels that the Safety Module is equipped with. Please consult the manual for the Safety Module used. |
| 4 | Firmware version | Get | Struct of UINT8 (Major) UINT8 (Minor) UINT8 (Build) | Safety Module firmware version. Format: version "2.18.3" would be represented as: first byte = 0x02, second byte = 0x12, third byte = 0x03. |
| 5 | Serial number | Get | UINT32 | 32 bit number, assigned to the Safety Module at production. Please consult the manual for the Safety Module used. |
| 6 | Output data | Get | Array of UINT8 | Current value of the Safety Module output data, i.e. data FROM the network Note: This data is unsafe, since it is provided by the Anybus CompactCom module. |
| 7 | Input data | Get | Array of UINT8 | Current value of the Safety Module input data, i.e. data sent TO the network. Note: This data is unsafe, since it is provided by the Anybus CompactCom module. |
| 8 | Error counters | Get | Struct of UINT16 (ABCC DR) UINT16 (ABCC SE) UINT16 (SM DR) UINT16 (SM SE) | Error counters (each counter stops counting at FFFFh) ABCC DR: Responses (unexpected) from the Safety Module, discarded by the Anybus CompactCom module. ABCC SE: Serial reception errors detected by the Anybus CompactCom module. SM DR: Responses (unexpected) from the Anybus CompactCom module, discarded by the Safety Module. SM SE: Serial reception errors detected by the Safety Module. |
| 9 | Event log | Get | Array of UINT8 | Latest Safety Module event information (if any) is logged to this attribute. Any older event information is erased when a new event is logged. For evaluation by HMS support. |
| 10 | Exception information | Get | UINT8 | If the Exception Code in the Anybus object is set to "Safety communication error" (09h), additional exception information is presented here, see table below. |
| 11 | Bootloader version | Get | Struct of UINT8 Major UINT8 Minor | Safety Module bootloader version. Format: version "2.12" would be represented as: first byte = 0x02, second byte = 0x0C |
| 12 | Vendor block safe uc1 | Get | Array of UINT8 | The Safety Module may supply additional vendor-specific data to the Anybus CompactCom. If such data is available it is presented in this attribute. |
| 13 | Vendor block safe uc2 | Get | Array of UINT8 | The Safety Module may supply additional vendor-specific data to the Anybus CompactCom. If such data is available it is presented in this attribute. |

Exception Information

If Exception Code 09h is set in the Anybus object, there is an error regarding the functional safety module in the application. Exception information is presented in instance attribute #10 according to this table:

| Value | Exception Information |
|-------|--|
| 00h | No information |
| 01h | Baud rate not supported |
| 02h | No start message |
| 03h | Unexpected message length |
| 04h | Unexpected command in response |
| 05h | Unexpected error code |
| 06h | Safety application not found |
| 07h | Invalid safety application CRC |
| 08h | No flash access |
| 09h | Answer from wrong safety processor during boot loader communication |
| 0Ah | Boot loader timeout |
| 0Bh | Network specific parameter error |
| 0Ch | Invalid IO configuration string |
| 0Dh | Response differed between the safety microprocessors (e.g. different module types) |
| 0Eh | Incompatible module (e.g. supported network) |
| 0Fh | Max number of retransmissions performed (e.g. due to CRC errors) |
| 10h | Firmware file error |
| 11h | The cycle time value in attribute #4 in the Functional Safety Host Object can not be used with the current baud rate |
| 12h | Invalid SPDU input size in start-up telegram |
| 13h | Invalid SPDU output size in start-up telegram |
| 14h | Badly formatted input SPDU |
| 15h | Anybus to safety module initialization failure |

12.8.6. Command Details: Error_Confirmation

Category

Extended

Details

Command Code: 10h
Valid For: Object

Description

When the Safety Module has entered the Safe State, for any reason, it must receive an error confirmation before it can leave the Safe State. With this command it is possible to reset all safety channels of the safety module which, for any reason, are in the Safe State at the same time. The application issues this command to the Anybus CompactCom module, when an error has been cleared by for example an operator. The Anybus CompactCom forwards the command to the Safety Module.

The channel Safe State can also be confirmed by the safety PLC or by the safety module.

- Command Details
(no data)
- Response Details
(no data)

12.8.7. Command Details: Set_IO_Config_String

Category

Extended

Details

Command Code: 11h
Valid For: Object

Description

This command is sent from the host application when there is a need to change the default configuration of the safety inputs and outputs. This string is used by networks where there are no other means (e.g. PLC or some other tool) to provide the configuration to the safety module. Consult the specification of the safety module for more information. The byte string passed is generated by HMS and needs to be passed unmodified using this command.

Information about this string is located in the specification of the safety module to which the string shall be sent.

- Command Details

| Field | Contents |
|--------------|---|
| CmdExt[0] | (not used) |
| CmdExt[1] | |
| Data[0... n] | Data (byte string) The data consists of an IO configuration string, where the data format depends on the safety network. |

- Response Details
(no data)

12.8.8. Command Details: Get_Safety_Output_PDU

Category

Extended

Details

Command Code: 12h
Valid For: Object

Description

This command can be issued by the application to get the complete safety output PDU sent by the PLC. The Anybus CompactCom 40 will respond with the complete safety PDU, which the application then has to interpret.

- Command Details
(no data)
- Response Details

| Field | Contents |
|--------------|---------------------|
| CmdExt[0] | (not used) |
| CmdExt[1] | |
| Data[0... n] | Safety PDU from PLC |

12.8.9. Command Details: Get_Safety_Input_PDU

Category

Extended

Details

Command Code: 13h
Valid For: Object

Description

This command can be issued by the application to get the complete safety input PDU sent by the safety module. The Anybus CompactCom 40 will respond with the complete safety PDU, which the application then has to interpret.

- Command Details
(no data)
- Response Details

| Field | Contents |
|--------------|-------------------------------|
| CmdExt[0] | (not used) |
| CmdExt[1] | |
| Data[0... n] | Safety PDU from safety module |

12.8.10. Object Specific Error Codes

| Error Code | Description | Comments |
|------------|---|---|
| 01h | The safety module rejected a message. | Error code sent by safety module is found in MsgData[2] and MsgData[3]. |
| 02h | Message response from the safety module has incorrect format (for example, wrong length). | - |

12.9. Time Object (13h)

12.9.1. Category

Extended

12.9.2. Object Description

In some networks there are multiple possible time sources. This object is used to present all known time sources using a common format. The quality of the different time sources may vary, which the host application has to consider when using the time value.

Check Time Object support in the applicable Anybus CompactCom 40 Network Guide.

12.9.3. Supported Commands

Object: Get_Attribute

Instance: Get_Attribute

12.9.4. Object Attributes (Instance #0)

| # | Name | Access | Data Type | Value | Description |
|----|-------------------------|--------|---|---------------|--|
| 1 | Name | Get | STRING | "Time Object" | Object name |
| 2 | Revision | Get | UINT8 | 1 | Revision of object |
| 3 | Number of instances | Get | UINT16 | N/A | Supported number of instances |
| 4 | Highest instance number | Get | UINT16 | N/A | Highest implemented instance |
| 11 | Protocols | Get | Array of: Struct of: UINT16 Instance ENUM Protocol UINT8 Reserved | N/A | Array of available time protocols. Instance: Corresponding instance number. Protocol: Enumeration of time protocols. See Time Protocols (page 104) . Reserved: Should not be used. |

12.9.5. Instance Attributes (Instance #n)

| # | Name | Access | Data Type | Description |
|---|--------------|--------|-----------|--|
| 1 | Protocol | Get | ENUM | Enumeration identifier of the time protocol. See Time Protocols (page 104) for supported protocols. |
| 2 | Current time | Get | UINT64 | Current time in protocol specific format. If the time is not valid the value will be set to 0. See Time Protocols (page 104) for protocol formats. |

12.9.6. Time Protocols

| Enum value | Priority | Protocol | Format | Epoch |
|------------|----------|-----------------------------------|---|---|
| 0 | 0 | CIP Sync (IEEE 1588 PTP) | 64 bit nanoseconds | 23:59:51. 51.999918, December 31, 1969 |
| 1 | 0 | SERCOS III (IEEE 1588 PTP) | 32 bit seconds and 32 bit nanoseconds | January 1, 1970 |
| 2 | 0 | POWERLINK (IEEE 1588 PTP) | 32 bit seconds and 32 bit nanoseconds Bit 31 of nanoseconds represents a sign bit of the total value. | January 1, 1970 |
| 3 | 0 | EtherCAT | 64 bit nanoseconds | 12:00 am, January 1, 2000 |
| 4 | 0 | PROFINET | 64 bit tick value (bus cycle counter) Resolution: 31250 nanoseconds | N/A |
| 5 | 0 | CANopen | 48 bit value expressed as a struct, 28 bit milliseconds and 16 bit days (plus 4 reserved bits) | The millisecond component is the time in milliseconds after midnight, and the days component is the number of days since January 1, 1984. |
| 6 | 2 | BACnet | Date and time structures. Resolve to 64 bit milliseconds value based on epoch. | January 1, 1970 (epoch defined by HMS) |
| 7 | 1 | NTP | 32 bit seconds and 32 bit fractional second | January 1, 1900 |
| 8 | 2 | OPC UA Discovery server timestamp | 64 bit signed number of 100 nanosecond intervals | January 1, 1601 |

13. Host Application Objects

13.1. General Information

The objects in this group are meant to be implemented within the host application software. The Anybus module will issue commands towards these objects to access the settings and data within them. Their functionality is categorized to indicate when and how to use the objects. Network specific host application objects are described in the respective network guides. An overview is shown in [Object Overview \(page 148\)](#).

See also ...

- [Message Segmentation \(page 45\)](#)
- [Anybus Module Objects \(page 61\)](#)
- [Categorization of Functionality \(page 140\)](#)

For detailed information about each object, see...

- [Functional Safety Object \(E8h\) \(page 107\)](#)
- [Application File System Interface Object \(EAh\) \(page 129\)](#)
- [Assembly Mapping Object \(EBh\) \(page 132\)](#)
- [Modular Device Object \(ECh\) \(page 135\)](#)
- [Sync Object \(EEh\) \(page 137\)](#)
- [Application Data Object \(FEh\) \(page 109\)](#)
- [Application Object \(FFh\) \(page 117\)](#)

13.2. Implementation Guidelines

Implementation of an object is generally a matter of parsing incoming commands and forming suitable responses. While the exact details about how this is done is beyond the scope of this document, it is important to follow the following basic rules:

- An implemented object must feature all object attributes (instance #0) as specified in this document and/or the specific network guide.
- In case a command for some reason cannot be executed (i.e. if a particular object, attribute or command hasn't been implemented), respond with a suitable error code to indicate the source of the problem.
- Support for the Application Object and the Application Data Object are mandatory.
- Support for Network Specific Objects is optional, but recommended. It shall however be noted that the standard functionality provided by the Anybus module limits network functionality to the use of certain predefined device information and services. These limitations may be more or less significant and are described in each separate network interface appendix. In case this standard functionality is inadequate, i.e. vendor specific information or enhanced network functionality is required, Network Specific Objects may be implemented in the host application.
- During startup the module will attempt to retrieve values of attributes in the Network Specific Objects. If the module tries to access an object that is not implemented, respond with an error message (03h, Unsupported Object). If an attribute is not implemented in the host application, respond with an error message (06h, "Invalid CmdExt[0]"). The module will then use its default value. Also, if the module tries to retrieve a value of an attribute that is not listed in the network appendix, respond with an error message (06h, "Invalid CmdExt[0]").
- Support for Process Data remapping (by means of commands 'Remap_ADI_Write_Area' and 'Remap_ADI_Read_Area') is optional for the Anybus CompactCom 40 range and may provide better network integration for certain networks.

See also ...

- [Error Codes \(page 51\)](#)



IMPORTANT

The purpose of the Object Revision attribute is to make it possible for the Anybus module to establish whether or not the object implementation in the host application is compatible with that of the Anybus module, and to use different implementations if necessary. It is therefore imperative that the Object Revision attribute reflects the actual implementation, and that it is incremented based on changes in this document and/or the network guide only.

In case of questions, contact the HMS Industrial Networks technical support services at www.anybus.com/support.

13.3. Functional Safety Object (E8h)

13.3.1. Category

Extended

13.3.2. Object Description



IMPORTANT

Do not implement this object if a safety module is not used.

This object specifies the safety settings of the application. It is mandatory if Functional Safety is to be supported and a Safety Module is connected to the Anybus CompactCom module.

13.3.3. Supported Commands

Object: Get_Attribute

Instance: Get_Attribute

13.3.4. Object Attributes (Instance #0)

| # | Name | Access | Data Type | Value |
|---|----------------------|--------|---------------|---------------------|
| 1 | Name | Get | Array of CHAR | "Functional Safety" |
| 2 | Revision | Get | UINT8 | 01h |
| 3 | Number of instances | Get | UINT16 | 0001h |
| 4 | Highest instance no. | Get | UINT16 | 0001h |

13.3.5. Instance Attributes (Instance #1)

| # | Name | Access | Data Type | Default Value | Comment |
|---|------------------------|--------|-----------|---------------|---|
| 1 | Safety enabled | Get | BOOL | - | When TRUE, enables communication with the Safety Module. Note: If functional safety is not supported, this attribute must be set to FALSE. |
| 2 | Baud Rate | Get | UINT32 | 1020 kbit/s | This attribute sets the baud rate of the communication in bits/s between the Anybus CompactCom and the Safety Module. Valid values: <ul style="list-style-type: none"> • 625 kbit/s • 1000 kbit/s • 1020 kbit/s (default) Any other value set to this attribute, will cause the module to enter the EXCEPTION state. The attribute is optional. If not implemented, the default value will be used. Note: The host application shall never implement this attribute when using the IXXAT Safe T100. |
| 3 | (reserved) | | | | |
| 4 | Cycle Time | Get | UINT8 | - | Communication cycle time between the Anybus and the Safety module in milliseconds. Note: The host application shall never implement this attribute when using the IXXAT Safe T100. Valid values: <ul style="list-style-type: none"> • 2 ms • 4 ms • 8 ms • 16 ms If another value is set in this attribute the Anybus will enter Exception state. Optional attribute; If not implemented the minimum cycle time for the chosen baud rate will be used: <ul style="list-style-type: none"> • 2 ms for 1020 kbit/s • 2 ms for 1000 kbit/s • 4 ms for 625 kbit/s The Anybus CompactCom validates the cycle time according to the minimum values above. If e.g. baud rate is 625 kbit/s and the cycle time is set to 2 ms the Anybus CompactCom will enter the EXCEPTION state. |
| 5 | FW upgrade in progress | Set | BOOL | False | Indicates if the Anybus CompactCom is upgrading the connected Safety module firmware. This means that the Anybus CompactCom will stay in the NW_INIT state longer than normal. |

13.4. Application Data Object (FEh)

13.4.1. Category

Basic. Please note that this object is mandatory.

13.4.2. Object Description

Each instance within this object (a.k.a. Application Data Instance or ADI) correlates to a block of data to be represented on the network. Each time such data is accessed from the network, the module translates such requests into object requests towards this object (or instances within it). The module may also access this object spontaneously if necessary. The exact representation on the network is highly network specific; e.g. on DeviceNet, ADIs are represented as dedicated CIP objects, while on PROFIBUS, ADIs are accessed by means of acyclic DP-V1 read and write services.

An Application Data Object instance may be used to model different classes of data: variables, arrays or structures. Every class can be distinguished by the instance attributes, as described in the table below.

| Class | Distinguished by | Remarks |
|-----------|--|---|
| Variable | Number of elements is 1. | Starting with revision 3 of the Application Data object, the attribute Number of subelements used in conjunction with a variable of CHAR type is the recommended way to create a string variable. I.e. a string variable here consists of one element with several subelements. |
| Array | Number of elements is > 1, and number of data types in Data type is 1. | The attribute Number of subelements is not valid for arrays. Arrays of CHAR will be translated to string variables on networks supporting strings. See the remark for Variable above, for the recommended way to represent string variables. |
| Structure | Number of elements is > 1, and equals the number of Data types. | A structure consists of elements that may have different data types. Possible from object revision 3. |

To allow the network and the Anybus module to efficiently scan the host application for ADIs, regardless of their instance number, this object implements the additional command `Get_Instance_Number_By_Order`. This command retrieves the ADI instance number as if the ADIs were sorted in a numbered list, allowing the Anybus module to query only for the instances that are actually implemented in the host application. The order number is also used when mapping ADIs to Process Data, see descriptions of the commands `Map_ADI_Write_Area` and `Map_ADI_Write_Ext_Area` in the [Network Object \(03h\) \(page 75\)](#).

In the example below, the host application has four ADIs with instance numbers 1,3, and 100..

| Instance # | Implemented | Order Number |
|------------|-------------|--------------|
| 1 | Yes | 1 |
| 2 | No | - |
| 3 | Yes | 2 |
| 4... 99 | No | - |
| 100 | Yes | 3 |

In this particular case, the host application shall respond with instance number 100 to a `Get_Instance_Number_By_Order` request for Order Number 3.

Please take the following into consideration when designing an application:

- The Anybus module does not take over the host application responsibility for error control of parameter requests, even if a request is clearly erroneous (e.g. a write request to an ADI with zero byte data, or an attempt to access an attribute that doesn't exist, will not be filtered out by the module).
- The response time in the host application (i.e. the time spent processing an incoming request towards this object prior to responding to it) must be taken into consideration, since some networks may impose certain timing demands. Where applicable, special timing requirements etc. are specified in each separate network appendix.

- If remapping of Process Data is to be supported, implementation is mandatory of object commands Remap_ADI_Write_Area, Remap_ADI_Read_Area and Get_Instance_numbers.
- If remapping of Process Data is supported, object attributes #11 and #12 are mandatory.
- It is recommended to implement the commands Get_Indexed_Attribute and Set_Indexed_Attribute for all attributes that are of data class Array or Structure within the Application Data Object.

13.4.3. Supported Commands

Object:

- Get_Attribute (01h)
- Get_Instance_Number_By_Order (10h)
- Remap_ADI_Write_Area (13h)
- Remap_ADI_Read_Area (14h)
- Get_Instance_Numbers (15h)

Instance:

- Get_Attribute (01h)
- Set_Attribute (02h)
- Get_Enum_String (06h)
- Get_Indexed_Attribute (07h)
- Set_Indexed_Attribute (08h)

13.4.4. Object Attributes (Instance #0)

| # | Name | Access | Data Type | Value |
|----|--|--------|---------------|--------------------------|
| 1 | Name | Get | Array of CHAR | "Application Data" |
| 2 | Revision | Get | UINT8 | 04h |
| 3 | Number of instances | Get | UINT16 | (depends on application) |
| 4 | Highest instance no. | Get | UINT16 | |
| 11 | No. of read process data mappable instances | Get | UINT16 | |
| 12 | No. of write process data mappable instances | Get | UINT16 | |
| 13 | No. of non-volatile instances | Get | UINT16 | |

Attributes #3, #11, #12 and #13 corresponds to list types 1, 2, 3, and 4 in the command Get_Instance_Numbers.

Attributes #11 and #12 are mandatory for applications supporting remapping of process data.

Attribute #13 is mandatory for applications that supports listing of non-volatile application data instances.

13.4.5. Instance Attributes (Instance #1... n)

| # | Name | Access | Type | Description |
|----|-----------------------|----------------------------|---|---|
| 1 | Name | Get | Array of CHAR | ADI name (can be multilingual) |
| 2 | Data type | Get | Array of UINT8 | Each UINT8 defines the data type of the corresponding element of the instance value for structures and variables. For arrays, one UINT8 defines the data type for all subelements of the corresponding array element. |
| 3 | Number of elements | Get | UINT8 | Number of elements in attribute #5,. It is strongly recommended not to use ADIs with Number of elements set to zero since this is not accepted by some networks. |
| 4 | Descriptor | Get | Array of UINT8 | <p>Each UINT8 is a bit field specifying the access rights etc. for the corresponding element of the instance value for structures and variables. For arrays, one UINT8 defines the descriptor for all subelements of the corresponding array element. b3 and b4 are mandatory if remapping of Process Data is supported.</p> <p><u>Bit:</u> <u>Access:</u></p> <p>b3 and b4 are mandatory if remapping of Process Data is supported.</p> <p>0: 1: Get Access</p> <p>1: 1: Set Access</p> <p>2: -: (reserved, set to zero)</p> <p>3: 1: Can be mapped as Write Process Data</p> <p>4: 1: Can be mapped as Read Process Data</p> <p>5: 1: The ADI instance is a non-volatile storage parameter in the application</p> <p>6: 1: Data notification is enabled</p> |
| 5 | Value(s) | Determined by attribute #4 | Determined by attribute #2 | <p>ADI value(s)</p> <p>Indexed elements can be of different types and sizes as specified in attribute #2.</p> <p>This attribute consists of all elements packed together with bit alignment. No implicit padding should be used. See table below for specific alignment restrictions and explicit padding.</p> |
| 6 | Max. value | Get | Determined by attribute #2 | <p>The maximum permitted ADI value.</p> <p>Implementation of this attribute is optional. If not implemented, the module will use the maximum value of the specified data type for this attribute.</p> |
| 7 | Min. value | Get | Determined by attribute #2 | <p>The minimum permitted ADI value. Implementation of this attribute is optional. If not implemented, the module will use the minimum value of the specified data type for this attribute.</p> |
| 8 | Default value | Get | Determined by attribute #2 | <p>The default ADI value. Implementation of this attribute is optional. A zero value (float: +Min. value) will be used if not implemented.</p> |
| 9 | Number of subelements | Get | Array of UINT16 | <p>Each UINT16 defines the number of subelements of the corresponding element of the instance value for structures and variables.</p> <p>Implementation of this attribute is optional , and it must not be implemented for arrays.</p> <p>Data types with bit alignment cannot be used with more than 1 subelement.</p> <p>If this attribute is not implemented, one (1) subelement for each element is assumed.</p> |
| 10 | Element name | Get | Struct of Strings (Array of CHAR, separated by NULL byte) | <p>This attribute is used to enable reading the name of each element in an ADI of class Structure. Each string is separated by a NULL byte. There is no NULL byte at the end of the last string.</p> <p>The attribute reflects the element names used on the network. The number of elements in the structure has to be equal to the value of attribute #3 (Number of elements).</p> <p>Commands possible for this attribute are Get_Attribute (response includes strings and separating NULL bytes) and Get_Indexed_Attribute (the string is returned without any NULL byte). The entire response must fit into the message data field. The largest response accepted is 255 or 1524 bytes, depending on used channel..</p> |

- The byte order of attributes #5–8 is network dependent; the Anybus does not perform any byte swapping.

- Unless the data class is a structure the Max/Min/Default attributes are common for all elements in the ADI. That is, there is no separate Max/Min/Default value for each element in the array. For structured ADIs, the format is the same as for attribute #5.
- The instance value(s) must fit entirely into the message data field. The total byte size of all elements must therefore never exceed 255 or 1524 bytes, depending on used channel.
- The only attributes that may be changed during runtime are attribute #1 and #5. Once defined, all other attributes must be considered fixed; changing them during runtime is not permitted.

13.4.6. Notes on Parameter Access

The following list gives rules and notes on accessing parameters in the Anybus CompactCom 40.

- Structures may not contain elements of type ENUM
- If there is a “hole” in a structured ADI, its data type is defined as PAD0. The Descriptor (attribute #49 should define it as neither settable nor gettable, and “Invalid CmdExt[1]” (07h) shall be returned for the commands Get_Indexed_Attribute/Set_Indexed_Attribute.
- Names of elements are generated by the Anybus CompactCom, unless defined in attribute #10, e.g. “ADIName.0”.
- All elements, except those of data type BIT1 - BIT7, BOOL1 and PAD0 - PAD16, must be byte aligned.
- The only implicit padding done for parameter access is from the very last accessed element up to byte alignment, since messages are always complete bytes.
- Explicit padding is done using elements of PADx data type.
- Elements, which are not byte aligned, shall be shifted down to be byte aligned when accessed through Get_Indexed_attribute, and vice versa for Set_Indexed_Attribute.
- Descriptors may differ between elements of the same ADI
 - For a Get_Attribute of an ADI of class Structure with inconsistent settings of the Descriptor bit “Get access” for different elements, the application should fill the unreadable elements with zero in the response. If the “Get access” descriptor bits are consistently set to 0, the Get_Attribute should be returned with error code “Attribute not gettable (09h)”.
 - For a Set_Attribute of an ADI of class Structure with inconsistent settings of the Descriptor bit “Set access” for different elements, the application should ignore the non-settable elements and apply the values of the settable ones. If the “Set access” descriptor bits are consistently set to 0, the Set_Attribute should be returned with error code “Attribute not settable” (08h).
- For a Set_Attribute of an ADI of class Structure where at least one element is out of range, compared to the optional Min/Max attributes, the application should ignore all elements and respond with “Out of range”. “Out of range” is used so that there will be no conflicts if some elements are too low and others too high, with the added benefit of being able to stop checking after finding one element that is out of range.
- The attribute “Number of elements” must be consistent with the number of elements of the “Data type”, “Descriptor”, and (if it exists) “Number of subelements” attributes.
- ADI elements with a bit aligned data type (PADx, BOOL1, BIT1-BIT7) cannot be used together with attribute “Number of subelements” > 1.

13.4.7. Command Details: Get_Instance_Number_By_Order

Details

Command Code: 10h
Valid For: Object

Description

This command requests the actual instance number of an ADI as if sorted in an ordered list.

- Command details:

| Field | Contents |
|-----------|------------------------------------|
| CmdExt[0] | Requested Order Number (low byte) |
| CmdExt[1] | Requested Order Number (high byte) |

- Response details (Success):

| Field | Contents |
|----------------|---|
| MsgData[0...1] | The instance number of the ADI corresponding to the submitted Order Number. |

- Response details (Error):

| Error | Contents |
|-------------------|---|
| Invalid CmdExt[0] | The requested Order Number is not associated with an ADI. |

13.4.8. Command Details: Remap_ADI_Write_Area

Details

Command Code: 13h
Valid For: Object

Description

The Anybus module issues this command when the network requests changes in the Process Data map. The ADIs are mapped at the insertion point in the same order as stated by the command. The command can remove and/or insert multiple mapping items, starting at the point indicated by the mapping item number in CmdExt[0–1], where a mapping item is an ADI previously mapped by a Map_ADI_Write_Area command, or an ADI (or elements of a multi-element ADI) previously mapped by a Remap_ADI_Write_Area command.

The following set of data is included in the command data for each inserted mapping item:

- The ADI number
- The index to the first element to map
- The number of consecutive elements to map

The command may be issued in the following Anybus CompactCom states: NW_INIT, WAIT_PROCESS, IDLE and ERROR.

All actions specified in the command shall either be carried out or rejected, i.e. the Process Data map must remain unchanged if the command was not accepted.

The Anybus module is limited to one outstanding remap command at a time.

See also...

- [Network Object \(03h\) \(page 75\)](#)
- [Runtime Remapping of Process Data \(page 154\)](#)



IMPORTANT

To support this procedure, the host application must be capable of remapping the Process Data during runtime. This is a mandatory requirement for object rev. 2, and optional for object rev. 3. Support for this command is highly recommended.

- Command details:

| Field | Contents |
|-------------|---|
| CmdExt[0–1] | Start of remap (mapping item number, 0 = first) |
| Data[0-1] | The number of current mapping items to remove |
| Data[2-3] | The number of mapping items to insert (0... 380) |
| Data[4-5] | New mapping item 1: ADI number |
| Data[6] | New mapping item 1: Index to the first element to map |
| Data[7] | New mapping item 1: Number of consecutive elements to map |
| Data[8-9] | New mapping item 2: ADI number |
| Data[10] | New mapping item 2: Index to the first element to map |
| Data[11] | New mapping item 2: Number of consecutive elements to map |
| ... | (etc.) |

- Response details (Success):

| Field | Contents |
|------------|--|
| MsgData[0] | The resulting total size of the write process data area in bytes (low byte) |
| MsgData[1] | The resulting total size of the write process data area in bytes (high byte) |

- Response details (Error):

| Error Code | Error | Meaning |
|------------|--------------------|--|
| 01h | Mapping item error | The requested mapping is denied because of a NAK to at least one mapping item |
| 02h | Invalid total size | The requested mapping is denied because the resulting total data size would exceed the maximum permissible for the application |

13.4.9. Command Details: Remap_ADI_Read_Area

Details

Command Code: 14h
Valid For: Object

Description

This command is used to (re-)map ADIs to the read process data area. It is otherwise equivalent to Remap_ADI_Write_Area.

A successful transfer of an ACK to a remap command indicates the point where the process data map will be changed. For serial applications, this means that a changed process data map shall be expected or used in telegrams following the empty telegram (or telegrams in case of retransmissions) after the ACK (see [Runtime Remapping of Process Data \(page 154\)](#)).

- [Network Object \(03h\) \(page 75\)](#)
- [Runtime Remapping of Process Data \(page 154\)](#)



IMPORTANT

To support this procedure, the host application must be capable of remapping the Process Data during runtime. Support for this command is optional, but highly recommended.

13.4.10. Command Details: Get_Instance_Numbers

Details

Command Code: 15h
Valid For: Object

Description

This command is used to produce lists of ADIs with certain properties. List types 01h - 03h are mandatory for all applications supporting dynamic process data mapping. For a complete list of list types, see “Table of List Types” below.

The application shall respond with a number of instances equal to or less than the requested number (less if a fewer number than requested exists in the application). If the requested starting order number is higher than the highest instance, an empty response shall be returned. If an unsupported list type is requested, an error response with “Invalid CmdExt[1]” shall be generated.

The Anybus CompactCom module may issue several commands with increasing order number to retrieve a complete list.

- Command details:

| Field | Contents |
|-----------|---|
| CmdExt[0] | Reserved = 00h |
| CmdExt[1] | List type (See Table of List Types below) |
| Data[0-1] | Starting order number |
| Data[2-3] | Requested number of instances |

- Response details:

| Field | Type | Contents |
|--------------|--------|--|
| MsgData[0-1] | UINT16 | The instance number of the ADI (with the instance number corresponding to the order number), matching the selected list type |
| MsgData[2-3] | UINT16 | The instance number of the ADI (with the instance number corresponding to the order number + 1), matching the selected list type |
| MsgData[4-5] | UINT16 | The instance number of the ADI (with the instance number corresponding to the order number + 2), matching the selected list type |
| ... | ... | ... |

Table of List Types

| List Number | List Type |
|-------------|--|
| 00h | Reserved |
| 01h | All ADIs |
| 02h | All read process data mappable ADIs (All ADIs where bit 4 in the descriptor attribute is set to "1". See Instance Attributes (Instance #1... n) (page 111)). |
| 03h | All write process data mappable ADIs (All ADIs where bit 3 in the descriptor attribute is set to "1". See Instance Attributes (Instance #1... n) (page 111)). |

13.5. Application Object (FFh)

13.5.1. Category

Basic, Extended

13.5.2. Object Description

This object is mandatory, and groups general settings for the host application. The object and its commands makes it possible to support multiple languages, network reset requests and latching diagnostic events.

A control sum, available from the application, that specifies the current parameter settings, can be used to reduce startup time.

Information on if there is a candidate firmware available, and if it is possible to configure the address of the module via hardware switches, can also be read from this object.

13.5.3. Supported Commands

Object:

- Get_Attribute (01h)
- Reset (05h)
- Reset_Request (10h)
- Change_Language_Request (11h)
- Reset Diagnostic (12h)
- Get_Data_Notification (13h)

Instance:

- Get_Attribute (01h)
- Set_Attribute (02h)
- Get_Enum_String (06h)

13.5.4. Object Attributes (Instance #0)

| # | Name | Access | Data Type | Value |
|---|----------------------|--------|---------------|---------------|
| 1 | Name | Get | Array of CHAR | "Application" |
| 2 | Revision | Get | UINT8 | 02h |
| 3 | Number of instances | Get | UINT16 | 0001h |
| 4 | Highest instance no. | Get | UINT16 | 0001h |

13.5.5. Instance Attributes (Instance #1)

| # | Name | Access | Type | Description |
|---|-----------------------|--------|---------------------------|--|
| 1 | Configured | Get | BOOL | <p>Indicates if the application parameters have been changed from their out-of-box value.</p> <p><u>Value:</u> <u>Enumeration String:</u></p> <p>False: Out-of-box state.</p> <p>True: Configured, settings have been altered.</p> <p>See details for commands “Reset” and “Reset_Request” below</p> |
| 2 | Supported languages | Get | Array of ENUM | <p>List specifying which languages that are supported by the host application.</p> <p><u>Value:</u> <u>Meaning:</u></p> <p>00h: “English”</p> <p>01h: “Deutsch”</p> <p>02h: “Español”</p> <p>03h: “Italiano”</p> <p>04h: “Français”</p> <p>See also ...</p> <ul style="list-style-type: none"> • Anybus Object (01h) (page 62), instance #1, attribute #9 • Details for command Change_Language_Request below. |
| 3 | Serial number | Get | UINT32 | <p>The vendor’s serial number for the device</p> <p>If a serial number in the corresponding network specific host object is not available, the module will use this number instead, converted according to network requirements.</p> <p>If neither a network specific attribute nor this attribute is implemented, the module will use its own serial number, see Anybus Object (01h) (page 62), attribute #3.</p> <p>Only valid for Anybus CompactCom 40.</p> |
| 4 | Parameter control sum | Get | Array of UINT8 (128 bits) | <p>This attribute will hold a control sum from the application that specifies the current parameter settings in the application. How the application calculates the control sum is not specified, the only requirement is that as soon as a parameter in the application changes the control sum also changes.</p> <p>The control sum is used to improve the startup time for the Anybus CompactCom for POWERLINK and PROFINET. Common to these networks are that the master sets a parameter (configuration date and configuration time for POWERLINK and UUID for PROFINET) that specifies the parameter setting the master will transfer to the slave. In order for the slave to determine whether the application already has these parameter settings it must compare the parameter received from the master with the parameter received from the application. If the saved (in non-volatile memory) master parameter and application parameter match the ones newly received from the application and master there is no need for re-parameterization of the application.</p> <p>It’s not required by the application to implement this attribute, but it is recommended if quickconnect/fast startup for the above mentioned networks are used.</p> <p>Only valid for Anybus CompactCom 40.</p> |

| # | Name | Access | Type | Description |
|---|-------------------------------|---------|---------------|--|
| 5 | Candidate firmware available | Get/Set | BOOL | <p>Indicates if there is an firmware file available in the candidate area, for firmware upgrade at the next restart. The application can use this to determine if the next restart will be extended due to a firmware upgrade.</p> <p>The attribute is cleared at startup.</p> <p><u>Value:</u> <u>Meaning:</u></p> <p>False: Firmware file not available in the candidate area.</p> <p>True: Firmware file available in the candidate area.</p> <p>See also ...</p> <ul style="list-style-type: none"> • Firmware Download (page 22) • Startup Procedure (page 57) <p>Only valid for Anybus CompactCom 40.</p> |
| 6 | Hardware configurable address | Get | BOOL | <p>Indicates if the address of the module can be configured via hardware switches.</p> <p>An address may be hardware configurable, but not necessarily hardware configured. Some networks, e.g. EtherNet/IP need to be able to make this distinction.</p> <p><u>Value:</u> <u>Meaning:</u></p> <p>False: The address is not hardware configurable.</p> <p>True: The address is hardware configurable.</p> <p>Only valid for Anybus CompactCom 40.</p> |
| 7 | Mode | Get | BITS32 | <p>Changes the LED indications of the module.</p> <p><u>Value:</u> <u>Meaning:</u></p> <p>00h: Normal LED indication mode (default)</p> <p>01h: AIDA LED indication mode. Only used for Anybus CompactCom 40 PROFINET, see the network guide for more information.</p> <p>Other: (reserved)</p> <p>Only valid for Anybus CompactCom 40.</p> |
| 8 | Vendor name | Get | Array of CHAR | <p>The vendor name.</p> <p>If a vendor name in the corresponding network specific host object is not available, then the device will use this name instead, converted according to the requirements of the network. If neither a network specific attribute nor this attribute is implemented the device will use "HMS Industrial Networks".</p> <p>Maximum number of characters is limited to 64. If a vendor name is to be used for multiple networks, it is recommended to keep it as short as possible, as the maximum length may be shorter for some networks, see table below.</p> <p>Implementation of this attribute is optional.</p> <p>Only valid for Anybus CompactCom 40.</p> |
| 9 | Product name | Get | Array of CHAR | <p>The vendor's product name for the device.</p> <p>If a product name in the corresponding network specific host object is not available, then the device will use this name instead, converted according to the requirements of the network. If neither a network specific attribute nor this attribute is implemented the device will use the Anybus product name.</p> <p>Maximum number of characters is limited to 64. If a product name is to be used for multiple networks, it is recommended to keep it as short as possible, as the maximum length may be shorter for some networks, see table below.</p> <p>Implementation of this attribute is optional.</p> <p>Only valid for Anybus CompactCom 40.</p> |

| # | Name | Access | Type | Description |
|----|------------------|--------|--|---|
| 10 | Firmware version | Get | Struct of UINT8 Major UINT8 Minor UINT8 Build | <p>The vendor's firmware version for the device.</p> <p>Format: version "2.18.3" would be represented as: first byte = 0x02, second byte = 0x12, third byte = 0x03.</p> <p>If a firmware version in the corresponding network specific host object is not available, then the device will use this version instead, converted according to the requirements of the network. If neither a network specific attribute nor this attribute is implemented the device will use the Anybus firmware version, see 5.6.1.3 Anybus object instance attribute 2.</p> <p>Implementation of this attribute is optional.</p> <p>Only valid for Anybus CompactCom 40.</p> |
| 11 | Hardware version | Get | UINT16 | <p>The vendor's hardware version for the device.</p> <p>If a hardware version in the corresponding network specific host object is not available, then the device will use this version instead, converted according to the requirements of the network. If neither a network specific attribute nor this attribute is implemented the device will use the Anybus Hardware Functionality ID.</p> <p>Implementation of this attribute is optional.</p> <p>Only valid for Anybus CompactCom 40.</p> |

Vendor/Product Name Length Network Limitations

Some networks support a lower maximum string length for vendor name and/or product name than specified by this object. If the network limit is lower than the limit specified by this object, the network output will be truncated to the network's limit on all the module's interfaces. The table below lists the limit for every network supported by CompactCom 40 series.

| Network | Vendor Name Max Length | Product Name Max Length |
|--------------------|------------------------|-------------------------|
| DeviceNet | N/A | 32 |
| EtherNet/IP | N/A | 32 |
| PROFINET | N/A | 25 |
| PROFIBUS | N/A | 20 |
| EtherCAT | N/A | 64 |
| Ethernet POWERLINK | 64 | 64 |
| BACnet IP | 64 | 64 |
| Modbus-TCP | 244 | 244 |
| CC-Link | N/A | N/A |
| CC-Link IE Field | 31 | 19 |

13.5.6. Command Details: Reset

Details

Command Code: 05h
Valid For: Object

Description

This command is issued by the module when a reset is required. Depending on the network type, it may, or may not, be preceded by a “Reset_Request” command.

In stand-alone shift register mode, a reset is automatically handled by the module upon a reset request from the network, as there is no application available.

- Command details:

| Field | Contents | Comment |
|-----------|---------------------------------|---|
| CmdExt[0] | (reserved, ignore) | - |
| CmdExt[1] | 00h: Power-on reset | This shall be regarded as a device reset, i.e. the host application shall reset the module via the / RESET signal. The Anybus module enters the state EXCEPTION prior to issuing this type of request. |
| | 01h: Factory default reset | This shall cause the host application to return to an application specific out-of-box state. Any network-specific procedures necessary to set the module to this state are performed automatically. The state of the Anybus module, prior to this request, is network specific. |
| | 02h: Power-on + Factory default | A combination of the two above. The Anybus module enters the state EXCEPTION prior to issuing this type of request. |

- Response details:
(No data)

13.5.7. Command Details: Reset_Request

Details

Command Code: 10h
Valid For: Object

Description

On certain networks, this command may be issued prior to the Reset command (see below). This is, as the name implies, a request and *not* an actual reset command.

The requested reset can be either a Power-on reset, a Factory Default reset, or both. A Power-on reset shall be regarded as a device reset.

If the request is granted, the host application must also be prepared to receive a corresponding Reset command (see figure).

The host application is also free to respond with an error in case a reset for some reason cannot be executed. In such case, no Reset command will be issued by the module.

In stand-alone shift register mode, a reset request from the network is automatically handled by the module, which will reset automatically.

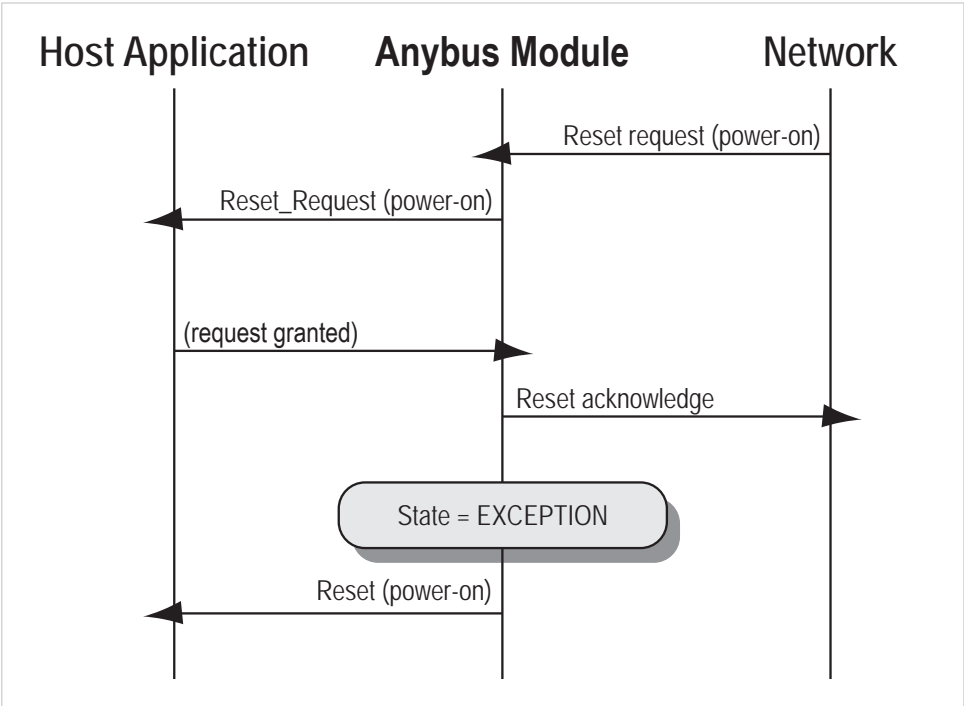

Figure 21.

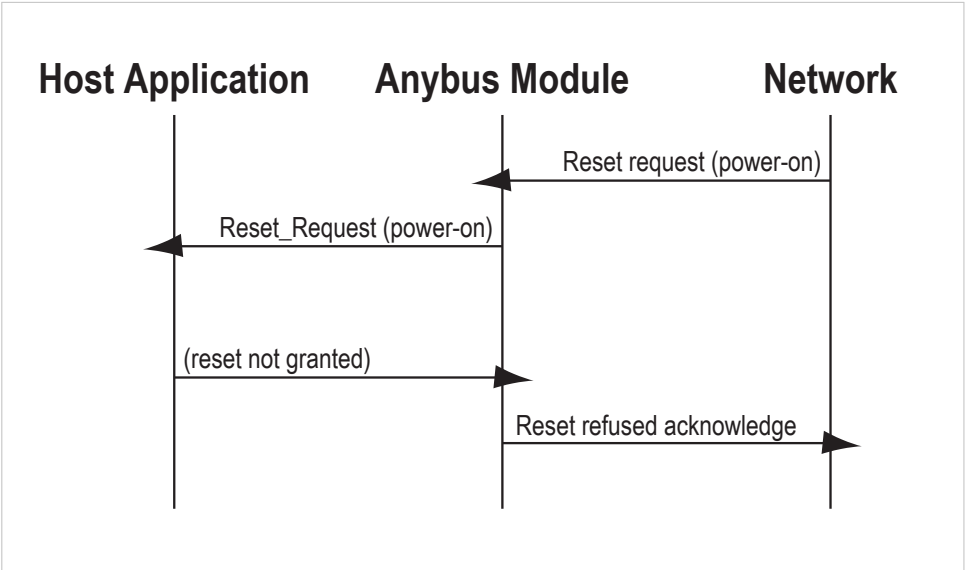

Figure 22.

• Command details:

| Field | Contents |
|-----------|---------------------------------|
| CmdExt[0] | (reserved, ignore) |
| CmdExt[1] | 00h: Power-on reset |
| | 01h: Factory default reset |
| | 02h: Power-on + Factory default |

• Response details:
(No data)

13.5.8. Command Details: Change_Language_Request

Details

Command Code: 11h
Valid For: Object

Description

This command will be issued by the module when a change of the current language is requested from the network.

If accepted, it will result in a corresponding change of the Language Attribute (#9) in the Anybus Object (01h). The host application must also adjust its internal language settings accordingly.

- Command details:

| Field | Contents | | | | | | | | | | | | |
|---------------|---|---------------|------------------|------|---------|------|--------|------|---------|------|---------|------|--------|
| CmdExt[0] | Reserved. Value = 00h | | | | | | | | | | | | |
| CmdExt[1] | The requested language <table><tr><td><u>Value:</u></td><td><u>Language:</u></td></tr><tr><td>00h:</td><td>English</td></tr><tr><td>01h:</td><td>German</td></tr><tr><td>02h:</td><td>Spanish</td></tr><tr><td>03h:</td><td>Italian</td></tr><tr><td>04h:</td><td>French</td></tr></table> | <u>Value:</u> | <u>Language:</u> | 00h: | English | 01h: | German | 02h: | Spanish | 03h: | Italian | 04h: | French |
| <u>Value:</u> | <u>Language:</u> | | | | | | | | | | | | |
| 00h: | English | | | | | | | | | | | | |
| 01h: | German | | | | | | | | | | | | |
| 02h: | Spanish | | | | | | | | | | | | |
| 03h: | Italian | | | | | | | | | | | | |
| 04h: | French | | | | | | | | | | | | |

- Response details:
(No data)

13.5.9. Command Details: Reset_Diagnostic

Details

Command Code: 12h
Valid For: Object

Description

The Reset_Diagnostic request will be sent to the application object when the network master wishes to acknowledge/reset one or several latching diagnostic events.

This service is only mandatory if the application supports latching diagnostic events.

It is for the application to decide if diagnostic events can be deleted or not. In the Reset_Diagnostic response, the application is expected to provide a list of diagnostic instances that can be deleted (where the error is no longer present). This list may be identical to the list in the Reset_Diagnostic request, or it may be a subset of that list. The application may also respond with a zero sized list, if no instances can be deleted, or with an error in the case that the Reset_Diagnostic request is refused.

See [Diagnostic Object \(02h\) \(page 70\)](#) for more information.

- Command details:

| Field | Contents |
|--------------|--|
| CmdExt[0] | Reserved. Value = 00h |
| CmdExt[1] | Reserved. Value = 00h |
| MsgData[0–n] | UINT16 list of diagnostic instances which the Anybus CompactCom module requests permission to delete |

- Response details:

| Field | Contents |
|--------------|---|
| CmdExt[0] | Reserved. Value = 00h |
| CmdExt[1] | Reserved. Value = 00h |
| MsgData[0–n] | UINT16 list of diagnostic instances which the Anybus CompactCom module is permitted to delete |

13.5.10. Command Details: Get_Data_Notification

Details

Command Code: 13h
Valid For: Object

Description

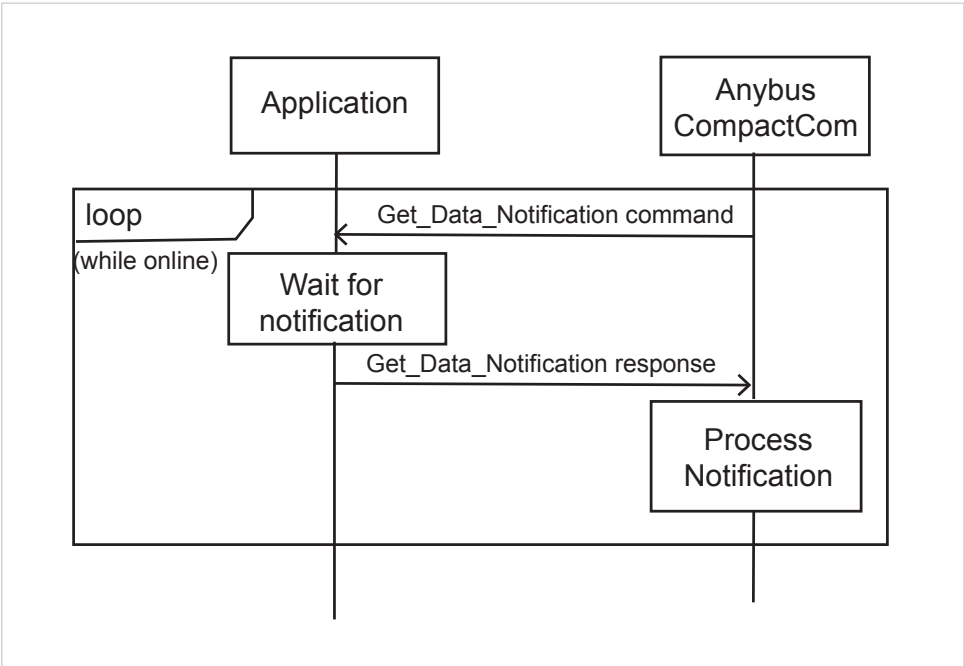

Figure 23.

The Get Data_Notification command is used to send data notifications to the network. It is sent to the application from the Anybus CompactCom, if the Anybus CompactCom implements a network that supports a data notification mechanism. This gives the application a data notification resource, that can be used to send data notifications to the network.

The application can decide to hold the request until an internal notification trigger occurs, e.g. a data change or a time trigger) and then respond to the request. If there is no data to notify about when the request arrives, and the application does not support to hold the request, the application can respond immediately with the error code 17h (No data available). If the application is unable to handle the request due to being out of resources, it may respond with error code 0Eh (Out of resources). In these cases, the Anybus CompactCom will send the request again after a suitable time, depending on the network.

The command enables segmented responses to allow large amounts of data to be transferred. The amount of data that the Anybus CompactCom can handle, depends on the network.

The payload of the Get_Data_Notification response shall contain a dataset, to notify about. A dataset is a predefined set of data that can contain a single value, a group of values or some user defined data. It is network dependent what datasets the Anybus CompactCom supports. A dataset is uniquely identified by combining the dataset type with the dataset identifier.

- Command details:

| Field | Contents | Comments |
|--------------|---------------------------------|---|
| CmdExt[0] | Reserved | Reserved |
| CmdExt[1] | Response segmentation | See Message Segmentation (page 45) |
| MsgData[0–1] | Capabilities bit field (BITS16) | This bit field equals the header of the NotificationEntry structure (see below). The Anybus CompactCom sets the bits that it supports to receive in the response from the host application. |

- Response details:

| Field | Contents | | Description | |
|--------------|--|--|---|--|
| CmdExt[0] | <div><div>Bit 0-3 (Value):</div><div>0</div><div>1</div><div>2</div><div>3–15</div><div>Bit 4-7:</div></div> <div><div>Dataset type:</div><div>Single ADI</div><div>Assembly Mapping instance</div><div>Transparent network payload</div><div>Reserved for future dataset types</div><div>Reserved</div></div> | Bit header that defines and configures the dataset type. The decimal value of bits 0-3 decides which dataset type is used. | | |
| CmdExt[1] | Response segmentation | | See Message Segmentation (page 45) | |
| MsgData[0–n] | Dataset of the given type | | The format of the dataset is decided by the dataset type bit that is set in the CmdExt[0] field. | |
| | | Dataset identifier | These fields holds the identifier, the network channels and the NotificationEntry, that are included in a dataset. See below for more information | |
| | | Network channels | | |
| | | NotificationEntry | | |
| | | | Header | The NotificationEntry structure is described in more detail below. |
| | | | Sub identifier | |
| Value | | | | |
| | Timestamp | | | |

MsgData

| Dataset identifier | UINT16 | <table><tr><th>Dataset type</th><th>Contents</th></tr><tr><td>Single ADI</td><td>An instance number of the Application Data object</td></tr><tr><td>Assembly Mapping instance</td><td>An instance number of the Assembly Mapping instance</td></tr><tr><td>Transparent network payload</td><td>Identifier of the user defined dataset. The identifier of a transparent network payload is not related to any Anybus object. The host application must ensure that the identifier is unique within the set of defined transparent network payloads.</td></tr></table> | Dataset type | Contents | Single ADI | An instance number of the Application Data object | Assembly Mapping instance | An instance number of the Assembly Mapping instance | Transparent network payload | Identifier of the user defined dataset. The identifier of a transparent network payload is not related to any Anybus object. The host application must ensure that the identifier is unique within the set of defined transparent network payloads. |
|-----------------------------|--|---|--------------|----------|------------|---|---------------------------|---|-----------------------------|--|
| Dataset type | Contents | | | | | | | | | |
| Single ADI | An instance number of the Application Data object | | | | | | | | | |
| Assembly Mapping instance | An instance number of the Assembly Mapping instance | | | | | | | | | |
| Transparent network payload | Identifier of the user defined dataset. The identifier of a transparent network payload is not related to any Anybus object. The host application must ensure that the identifier is unique within the set of defined transparent network payloads. | | | | | | | | | |
| Network channels | BITS16 | <p>The dataset will be forwarded to the channels defined by this bit field</p> <table><tr><td>Bit 0:</td><td>MQTT</td></tr><tr><td>Bit 1-15:</td><td>Reserved, shall be set to 0</td></tr></table> | Bit 0: | MQTT | Bit 1-15: | Reserved, shall be set to 0 | | | | |
| Bit 0: | MQTT | | | | | | | | | |
| Bit 1-15: | Reserved, shall be set to 0 | | | | | | | | | |
| NotificationEntry | | The contents of the NotificationEntry depends on the dataset type defined in CmdExt[0] in the response, see below for details. | | | | | | | | |

NotificationEntry

A notification of a dataset is represented by a NotificationEntry. A NotificationEntry can represent a value or an event with an identifier, and also include e.g. a timestamp of the value.

| Field | Data Type | Contents | | | | | | | | | | |
|----------------|--|--|-------------|----------------------|----|-----------------------------|----|--------------------|----|------------------------|-------|--------------------|
| Header | BITS16 | <p>Bit header that specifies what optional content that will follow this header, and bit notifications.</p> <p>Bits that add an optional field, starting from bit index 0 in ascending order. Optional fields appears in the bit order of this header.</p> <table><tr><td><u>Bit:</u></td><td><u>Descriptions:</u></td></tr><tr><td>0:</td><td>Sub identifier field exists</td></tr><tr><td>1:</td><td>Value field exists</td></tr><tr><td>2:</td><td>Timestamp field exists</td></tr><tr><td>3-15:</td><td>Reserved, set to 0</td></tr></table> | <u>Bit:</u> | <u>Descriptions:</u> | 0: | Sub identifier field exists | 1: | Value field exists | 2: | Timestamp field exists | 3-15: | Reserved, set to 0 |
| <u>Bit:</u> | <u>Descriptions:</u> | | | | | | | | | | | |
| 0: | Sub identifier field exists | | | | | | | | | | | |
| 1: | Value field exists | | | | | | | | | | | |
| 2: | Timestamp field exists | | | | | | | | | | | |
| 3-15: | Reserved, set to 0 | | | | | | | | | | | |
| Sub identifier | UINT16 | Second identifier of value, actual content depends on the dataset type in CmdExt[0] | | | | | | | | | | |
| Value | UINT32 | Length of the payload in the Value field | | | | | | | | | | |
| | Defined by the value attribute identified by the identifier fields | The value pointed out by the Identifier and Sub identifier fields | | | | | | | | | | |
| Timestamp | UINT64 | Timestamp of the value Formatted in nanoseconds since 00:00:00 (UTC), 1 January 1970 | | | | | | | | | | |

Depending on dataset type, the available fields and bit notifications in the NotificationEntry structure are either required, optional, or not needed. The mapping of the NotificationEntry fields and bit notifications to each dataset type, is described in the table below.

| NotificationEntry element | Single ADI | Assembly Mapping instance | Transparent network payload |
|---------------------------|---|---------------------------|---|
| Sub identifier | <p>Enabled if the value included is a subset of the ADI elements. The sub identifier contains the start element index and the number of consecutive elements included in the NotificationEntry.</p> <p>LSB: Index to the first element included.</p> <p>MSB: Number of consecutive elements included.</p> | Not used | Not used |
| Value | ADI attribute 5, Value | Assembly Data | User defined payload as an array of OCTET |
| Timestamp | Optional | Optional | Not used |

13.6. Application File System Interface Object (EAh)

13.6.1. Category

Extended

13.6.2. Object Description

This object is used to enlarge the available file system in the Anybus CompactCom.

The file system in the Anybus CompactCom includes a directory named “Application”. Commands that are sent via FTP from the PC, addressing this directory, will be routed by the Anybus CompactCom to the application, see the figure below. The application has to handle all events, arriving in this manner, in a correct way.

The object can then be used to create and delete file system interface instances dynamically during runtime. Each instance is a handle to a file stream and contains services for file system operations. The object is mostly similar in structure to the Anybus File System Interface Object (0Ah).

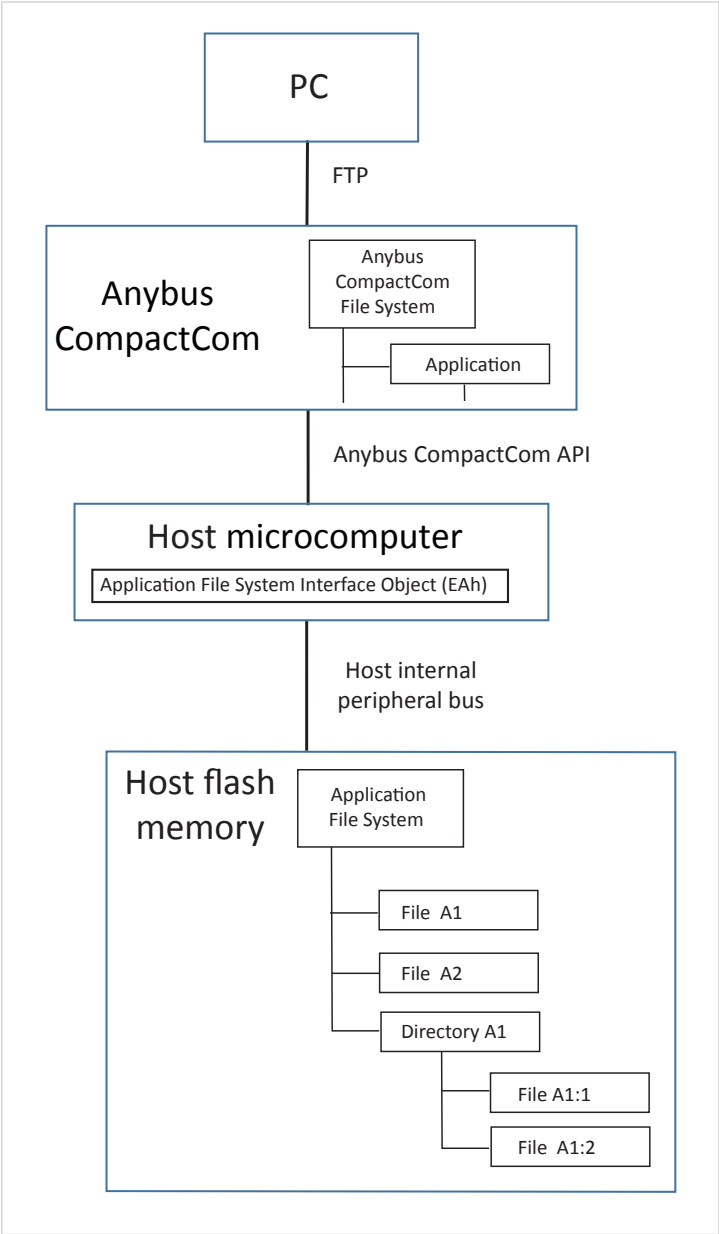

Figure 24.

13.6.3. Supported Commands

For object specific command details, see [Anybus File System Interface Object \(0Ah\) \(page 84\)](#)

| | |
|------------------|---|
| Object: | Get_Attribute (01h) Set_Attribute (02h) Create (03h) Delete (04h) |
| Instance: | Get_Attribute (01h) File Open (10h) File Close (11h) File Delete (12h) File Copy (13h) File Rename (14h) File Read (15h) File Write (16h) Directory Open (20h) Directory Close (21h) Directory Delete (22h) Directory Read (23h) Directory Create (24h) Directory Change (25h) |

13.6.4. Object Attributes (Instance #0)

| # | Name | Access | Data Type | Value/Description |
|----|----------------------|--------|---------------|-------------------------------------|
| 1 | Name | Get | Array of CHAR | "Application File System Interface" |
| 2 | Revision | Get | UINT8 | 01h |
| 3 | Number of instances | Get | UINT16 | - |
| 4 | Highest instance no. | Get | UINT16 | - |
| 11 | Max no. of instances | Get | UINT16 | 20 (recommended) |
| 13 | Total disc size | Get | UINT32 | Disc size in bytes |
| 14 | Free disc size | Get | UINT32 | Free disc sizes in bytes |

13.6.5. Instance Attributes (Instance #1... 20)

| # | Name | Access | Type | Description | | | | | | | | |
|--------|--------------------|--------|---------------|--|--------|----------|----|----------|----|---------------|----|--------------------|
| 1 | Instance Type | Get | UINT8 | <table><tr><td>Value:</td><td>Meaning:</td></tr><tr><td>0:</td><td>Reserved</td></tr><tr><td>1:</td><td>File instance</td></tr><tr><td>2:</td><td>Directory instance</td></tr></table> | Value: | Meaning: | 0: | Reserved | 1: | File instance | 2: | Directory instance |
| Value: | Meaning: | | | | | | | | | | | |
| 0: | Reserved | | | | | | | | | | | |
| 1: | File instance | | | | | | | | | | | |
| 2: | Directory instance | | | | | | | | | | | |
| 2 | File size | Get | UINT32 | File size (0 for a directory) | | | | | | | | |
| 3 | Path | Get | Array of CHAR | The file path to where the instance operates | | | | | | | | |

13.6.6. File System Errors

In case of errors for services calling the file system interface object, the module will return FFh (object specific error). A descriptive file system error will be returned in the error response data field.

| # | Name | Description |
|----|-----------------------------|-------------------------------------|
| 1 | FILE_OPEN_FAILED | Could not open file |
| 2 | FILE_CLOSE_FAILED | Could not close file |
| 3 | FILE_DELETE_FAILED | Could not delete file |
| 4 | DIRECTORY_OPEN_FAILED | Could not open directory |
| 5 | DIRECTORY_CLOSE_FAILED | Could not close directory |
| 6 | DIRECTORY_CREATE_FAILED | Could not create directory |
| 7 | DIRECTORY_DELETE_FAILED | Could not delete directory |
| 8 | DIRECTORY_CHANGE_FAILED | Could not change directory |
| 9 | FILE_COPY_OPEN_READ_FAILED | Could not open file for copy |
| 10 | FILE_COPY_OPEN_WRITE_FAILED | Could not open file for destination |
| 11 | FILE_COPY_WRITE_FAILED | Could not write file when copying |
| 12 | FILE_RENAME_FAILED | Could not rename file |

13.7. Assembly Mapping Object (EBh)

13.7.1. Category

Extended

13.7.2. Object Description

This object provides support for the possibility to establish I/O connections to different sets of data (assemblies). Assemblies represent, for example, PDOs on EtherCAT or assembly instances on EtherNet/IP. Each assembly is represented by an instance of this object, implemented in the host application.

The sum of the sizes of all write assemblies must not exceed the maximum supported write process data size.

If the application supports the modular device object, all ADIs within one assembly mapping must be in slot order.

If this object is not implemented, the module will provide only one read and one write assembly on the network.

13.7.3. Supported Commands

| | |
|------------------|---------------------------|
| Object: | Get_Attribute (01h) |
| Instance: | Get_Attribute (01h) |
| | Set_Attribute (02h) |
| | Write_Assembly_Data (10h) |
| | Read_Assembly_Data (11h) |

13.7.4. Object Attributes (Instance #0)

| # | Name | Access | Data Type | Value |
|----|------------------------|--------|-----------------|--|
| 1 | Name | Get | Array of CHAR | "Assembly mapping" |
| 2 | Revision | Get | UINT8 | 01h |
| 3 | Number of instances | Get | UINT16 | Number of assembly mappings |
| 4 | Highest instance no. | Get | UINT16 | Highest assembly mapping number |
| 11 | Write PD instance list | Get | Array of UINT16 | List of currently present instances that can be mapped to write process data |
| 12 | Read PD instance list | Get | Array of UINT16 | List of currently present instances that can be mapped to read process data |

13.7.5. Instance Attributes (Instance #1 ... n)

| # | Name | Access | Type (if using 263 bytes message size) | Type (if using 1536 bytes message size) | Description |
|-----|---------------------|--------|--|---|--|
| 1 | Assembly descriptor | Get | UINT32 | UINT32 | Bit 0: 0 = Write assembly 1 = Read assembly Bit 1: 0 = ADI Assembly Map is static 1 = ADI Assembly Map is dynamic Bit 2–31 0 = Reserved |
| 2 | ADI Assembly Map 0 | Get | Array of BITS32 [0-61] | Array of BITS32 [0-379] | Array of ADI items populating this assembly. See “ADI Assembly Map” below |
| 3 | ADI Assembly Map 1 | Get | Array of BITS32 [62-123] | Array of BITS32 [380-759] | |
| ... | ... | ... | ... | ... | |
| 12 | ADI Assembly Map 10 | Get | Array of BITS32 [620-681] | Array of BITS32 [3800-4095] | |
| 13 | Name | Get | Array of CHAR | Array of CHAR | Assembly instance name string (optional) For EtherCAT, this attribute is used as the object name for the corresponding PDO configuration object |

Set access is supported for attributes #2–12 if dynamic remapping is allowed from the network, i. e. if bit 1 in the assembly descriptor is set to “1”.

ADI Assembly Map

The ADIs constituting an assembly are defined in ADI assembly maps. A total of 4096/682 ADIs are allowed for each assembly, for message sizes of 1536/263 respectively. Large ADI assembly maps have to be split up in segments of 380/62 ADI items. Each segment has to be entered as a list in instance attributes #2–#12. Each ADI assembly map attribute must be fully populated with ADI items before using the next attribute.

The ADI item format:

| Bits | Description |
|-------|---------------------------------------|
| 0-15 | ADI number |
| 16-23 | Index of first element to map |
| 24-31 | Number of consecutive elements to map |

Upon a network connection to a read assembly, the Anybus CompactCom module will read all ADI assembly map attributes and generate matching Remap_ADI_Read_Area commands.

13.7.6. Command Details: Write_Assembly_Data

Details

Command Code: 10h
Valid For: Instance

Description

This command is used to write data to all ADIs within a write assembly mapping.

- Command details:

| Field | Contents |
|--------------|---------------|
| CmdExt[0] | (reserved, 0) |
| CmdExt[1] | (reserved, 0) |
| MsgData[0-n] | Assembly data |

- Response details:

The application can accept the write request, or send an error response.

- If the written assembly contains an ADI currently mapped to the process data channel, and the Anybus CompactCom module state is PROCESS_ACTIVE, then it is recommended to NAK the request and send error response: “Attribute controlled from another channel”.
- Requests where the assembly data size is incorrect shall generate an error response with error “Not enough data”, “Too much data” or “Segmentation data overflow”.

13.7.7. Command Details: Read_Assembly_Data

Details

Command Code: 11h
Valid For: Instance

Description

This command is used to read data from all ADIs within a read assembly mapping.

- Command details:

-

- Response details:

| Field | Contents |
|--------------|---------------|
| CmdExt[0] | (reserved, 0) |
| CmdExt[1] | (reserved, 0) |
| MsgData[0-n] | Assembly data |

13.8. Modular Device Object (ECh)

13.8.1. Category

Extended

13.8.2. Object Description

This object is used to describe a modular device. Modular devices consist of a backplane with a number of slots. The first slot is occupied by the coupler which contains the Anybus CompactCom module. All other slots may be empty or occupied by modules.

Each instance of this object represents a slot in the modular device. Instance #1 corresponds to the coupler. Instances #2 and onwards correspond to slots in the backplane, occupied as well as empty. There are no instance attributes, but the command `Get_List` returns a list of the module IDs that are found in the backplane.

When mapping ADIs to process data, the application shall map the process data of each module in slot order. This means that process data mapping commands for ADIs that correspond to the coupler must occur before mapping commands for ADIs that correspond to the module next to the coupler. If the application maps the process data in any other order, the Anybus CompactCom module will enter EXCEPTION state.



IMPORTANT

The implementation of modular device functionality differs between networks. Please consult the respective Network Guides for more information.

13.8.3. Supported Commands

Object: `Get_Attribute (01h)`
 `Get_List (15h)`

Instance: -

13.8.4. Object Attributes (Instance #0)

| # | Name | Access | Data Type | Value |
|----|-------------------------|--------|---------------|--|
| 1 | Name | Get | Array of CHAR | "Modular device" |
| 2 | Revision | Get | UINT8 | 01h |
| 3 | Number of instances | Get | UINT16 | Number of physically connected modules in the backplane, including the coupler. |
| 4 | Highest instance no. | Get | UINT16 | Instance number of the last occupied slot, i.e. the highest instance number currently used. |
| 11 | Number of slot | Get | UINT16 | Number of available slots in the backplane, including the coupler On most networks this attribute must not be set to a value higher than 256 |
| 12 | Number of ADIs per slot | Get | UINT16 | Used to determine which ADI belongs to which slot, according to the following formula: $ADI = slot * x + index + 1$ $slot = (ADI - 1) / x$ $index = (ADI - 1) \text{ MOD } x$ (x equals the value of THIS attribute) For compatibility with EtherCAT, the value of this attribute multiplied with the number of slots (attribute #11 above) must not exceed 4096 |

13.8.5. Command Details: Get_List

Details

| | |
|---------------|--------|
| Command Code: | 15h |
| Valid For: | Object |

Description

This command shall return a list of module type numbers representing the modules and empty slots in the backplane. For supported list types, see below. List type 01h is mandatory to implement.

The application shall respond with a number of module type IDs including the coupler and empty slots. The size of the array must be equal to or less than the requested number (less if a fewer number of instances than requested exists in the application). The module type ID is selected by the implementor. It is a unique number for each type of module in the backplane. The only value that is specified in advance is “empty slot”, which is 00000000h. If the requested starting order number is higher than the highest instance, an empty response shall be returned. If an unsupported list type is requested, an error response with “Invalid CmdExt[1]” shall be generated.

The Anybus CompactCom may issue several commands with increasing starting instance number to retrieve a complete list.

- Command details:

| Field | Contents |
|--------------|-------------------------------|
| CmdExt[0] | Reserved (0) |
| CmdExt[1] | List type, see below |
| MsgData[0–1] | Starting instance number |
| MsgData[2–3] | Requested number of instances |

- Response details:

| Field | Type | Contents |
|--------------|--------|---|
| MsgData[0-3] | UINT32 | Module type ID of starting instance. |
| MsgData[4-7] | UINT32 | Module type ID of starting instance + 1 |
| ... | ... | ... |

13.8.6. List Types

| List Number | List Type |
|-------------|-----------------------------|
| 00h | Reserved |
| 01h | List of all module type IDs |

13.9. Sync Object (EEh)

13.9.1. Category

Extended

13.9.2. Object Description

This object contains the host application SYNC settings. For more information about how to use SYNC in applications, see

- [Application Status Register \(page 28\)](#)
- [SYNC \(page 16\)](#)

13.9.3. Supported Commands

Object: Get_Attribute (01h)

Instance: Get_Attribute (01h)
Set_Attribute (02h)

13.9.4. Object Attributes (Instance #0)

| # | Name | Access | Data Type | Value |
|---|----------------------|--------|---------------|--------|
| 1 | Name | Get | Array of CHAR | "Sync" |
| 2 | Revision | Get | UINT8 | 01h |
| 3 | Number of instances | Get | UINT16 | 0001h |
| 4 | Highest instance no. | Get | UINT16 | 0001h |

13.9.5. Instance Attributes (Instance #1)

| # | Name | Access | Data Type | Value |
|---|---------------------------|---------|-----------|--|
| 1 | Cycle time | Get/Set | UINT32 | Application cycle time in nanoseconds |
| 2 | Output valid | Get/Set | UINT32 | Output valid point relative to SYNC events, in nanoseconds Default value: 0 |
| 3 | Input capture | Get/Set | UINT32 | Input capture point relative to SYNC events, in nanoseconds Default value: 0 |
| 4 | Output processing | Get | UINT32 | The network master interprets this as the minimum required time, in nanoseconds, between RDPDI interrupt and "Output valid". The host application interprets this as the maximum time available for processing the output data. |
| 5 | Input processing | Get | UINT32 | Maximum required time, in nanoseconds, from "Input capture" until write process data has been completely written to the Anybus CompactCom module |
| 6 | Min cycle time | Get | UINT32 | Minimum cycle time supported by the application in nanoseconds |
| 7 | Sync mode | Get/Set | UINT16 | This attribute is used to select synchronization mode. It enumerates the bits in attribute #8 0: Non synchronous operation. (Default value if non synchronous operation is supported) 1: Synchronous operation 2 - 65535: Reserved. Any attempt to set sync mode to an unsupported value shall generate an error response |
| 8 | Supported sync modes | Get | UINT16 | A list of the synchronization modes the application supports. Each bit corresponds to a mode in attribute 7 Bit 0: 1 = Non synchronous mode supported Bit 1: 1 = Synchronous mode supported Bit 2 - 15: Reserved (0) |
| 9 | Control task cycle factor | Set | UINT16 | If the synchronous task operates at a cycle that takes longer than the data cycle (see attribute #1, Cycle time), this attribute provides a scaling factor for the cycle time such that: <i>Control task duration = Control task cycle factor x Cycle time</i> The information may be used to e.g. interpolate output values, if required by the process. For PROFINET this is equivalent to PROFINET Controller Application Cycle Factor (CACF) Note that synchronization to the application cycle is left to the application to perform. Default: 1 |

13.10. Host Application Specific Object (80h)

13.10.1. Category

Extended

13.10.2. Object Description

The functionality of this object is not specified. The application is free to specify the functionality. For example the object could be used to access data in the application using the SSI interface on Ethernet capable modules.

Appendix A. Categorization of Functionality

The objects, including attributes and services, of the Anybus CompactCom and the application are divided into two categories: basic and extended.

1. Basic

This category includes objects, attributes and services that are mandatory to implement or to use. They will be enough for starting up the Anybus CompactCom and sending/receiving data with the chosen network protocol. The basic functions of the industrial network are used.

Additional objects etc, that will make it possible to certify the product also belong to this category.

2. Extended

Use of the objects in this category extends the functionality of the application. Access is given to the more specific characteristics of the industrial network, not only the basic moving of data to and from the network. Extra value is given to the application.

Some of the functionality offered may be specialized and/or seldom used. As most of the available network functionality is enabled and accessible, access to the specification of the industrial network may be required.

Appendix B. Network Comparison

The Anybus CompactCom 40 software interface is designed to be as generic as possible without sacrificing network functionality or integration with the host system.

When designing the host application, it is important to be aware of the limitations and possibilities of each networking system. In most cases, no additional software support is needed to support a particular network. However, in order to fully exploit certain aspects of the network functionality, a degree of dedicated software support may be necessary.

A summary of the features offered by the different network implementations is presented in the table on the next page.

How to interpret the table is described below:

- The figures specify the values that are to be expected in a typical generic implementation.
- The figures in parenthesis specify the values that are possible with dedicated software support.
- Of the maximum number of diagnostic instances there is always one instance reserved for one of severity level “Major, unrecoverable” to force the module into the state EXCEPTION.
- If a data type is not supported, this means that the network has no direct counterpart for that particular type. The data may however still be represented on the network, albeit in some other format (e.g. a UINT64 may be represented as four UINT16s etc.)
- Network specific comments to the table are listed after the table.



IMPORTANT

The information in this chapter gives a rough idea of the possibilities on the different network implementations. For in-depth information about a particular network, consult the corresponding network guide.

| Item | EtherNet/IP | CC-Link | CC-Link IE Field | PROFIBUS DP-V1 | PROFINET IRT | DeviceNet | Modbus-TCP | EtherCAT | POWERLINK | BACnet/IP | CANopen |
|---|-------------|-----------|------------------|----------------|--------------|-----------|--------------|---------------|-----------|-----------|------------|
| Network Data Format | LSB first | LSB first | LSB first | MSB first | MSB first | LSB first | LSB first | LSB first | LSB first | MSB first | LSB first |
| Acyclic Data Support | Yes | No | Yes | Yes | Yes | Yes | Yes | Yes | Yes | Yes | Yes |
| Max. no. of Elements Per ADI (Acyclic access) | 255 | N/A | 255 | 240 | 255 | 255 | 32 (255) | 255 | 254 | 1 | 254 (high) |
| Max. ADI Size (in bytes) (Acyclic access) | 1524 | N/A | 1524 | 240 | 1308 | 512 | 32 (1524) | 1524 | 1524 | 4 | 1524 |
| Lowest Addressable ADI no. | 1 | 1 | 1 | 1 | 1 | 1 | 1 | 1 | 1 | 1 | 1 |
| Highest Addressable ADI no. | 65535 | 65535 | 65535 | 65025 | 32767 | 65535 | 3839 (61424) | 57343 (16383) | 57343 | 65535 | 76343 |
| Max. Write Process Data (in bytes) | 1448 | 368 | 1536 | 244 | 1308 | 512 | 1536 | 1486 | 1490 | N/A | 512 |
| Min. Write Process Data (in bytes) | 0 | 0 | 0 | 0 | 0 | 0 | 0 | 0 | 0 | N/A | 0 |
| Max. Read Process Data (in bytes) | 1448 | 368 | 1536 | 244 | 1308 | 512 | 1536 | 1486 | 1490 | N/A | 512 |
| Min. Read Process Data (in bytes) | 0 | 0 | 0 | 0 | 0 | 0 | 0 | 0 | 0 | N/A | 0 |
| Max. Process Data (Read + Write, in bytes) | 2896 | 736 | 3072 | 488 | 2616 | 1024 | 3072 | 2972 | 2980 | N/A | 1024 |
| Min. Process Data (Read + Write, in bytes) | 0 | 0 | 0 | 1 | 0 | 0 | 0 | 0 | 0 | N/A | 0 |
| Requires "Get/Set_Indexed_Attribute" | No | No | No | No | No | No | No | Yes | Yes | No | Yes |
| Requires "Get_Instance_Number_By_Order" | Yes | No | No | No | Yes | Yes | No | Yes | No | Yes | No |
| Runtime Remapping | Yes | No | No | Yes | Yes | No | No | Yes | Yes | No | Yes |
| Max. no. of Diagnostic Instances | 6 | 6 | 2 | 6 | 6 | 6 | 6 | 6 | 1 | 1 | 6 |
| Supports Network Reset Type 0: "Power-on-reset" | Yes | No | No | No | Yes | Yes | No | Yes | Yes | Yes | Yes |

| Item | EtherNet/IP | CC-Link | CC-Link IE Field | PROFIBUS DP-V1 | PROFINET IRT | DeviceNet | Modbus-TCP | EtherCAT | POWERLINK | BACnet/IP | CANopen |
|--|-------------|---------|------------------|----------------|--------------|-----------|------------|----------|----------------------|-----------|---------|
| Supports Network Reset Type 1: "Factory default reset" | Yes | No | No | No | Yes | Yes | No | Yes | No | No | Yes |
| Supports SINT64 | Yes | Yes | Yes | Yes | Yes | Yes | Yes | Yes | Yes | No | Yes |
| Supports UINT64 | Yes | Yes | Yes | Yes | Yes | Yes | Yes | Yes | Yes | No | Yes |
| Supports FLOAT | Yes | Yes | Yes | Yes | Yes | Yes | Yes | Yes | Yes | Yes | Yes |
| Cycle time | 1 ms | ~1 ms | 200 µs - 200 ms | - | 250 µs | 10 ms | - | 100 µs | 200 µs - 214748 3 µs | N/A | N/A |

1. Network Specific Comments

- **EtherNet/IP (EIP):**
 - The command `Get_Instance_Number_By_Order` is needed when accessing attributes in the Parameter Object from a CIP network.
 - The command `Get_Instance_Number_By_Order` is also used for modules, that support internal web pages, when the parameter web page is opened.
- **CC-Link (CCL):**
 - The max. no of elements per ADI and the max. ADI size depend on ADI mapping, please consult the Anybus CompactCom 40 CC-Link Network Guide.
 - The cycle time is given for transmission speed 10 Mbps and only one Remote device occupying one station on the network. Depends on network configuration.
- **PROFIBUS (DPV1):**
 - Due to technical reasons, it is generally not recommended to use ADI numbers 1...256, since this may cause problems when using certain PROFIBUS configuration tools. Lowest addressable ADI no. would in that case be 257.
- **DeviceNet (DEV):**
 - The command `Get_Instance_Number_By_Order` is needed when accessing attributes in the Parameter Object from a CIP network.
- **Modbus-TCP (EIT):**
 - The Highest addressable ADI no. default value is 3839.
 - If changing Number of ADI indexing bits and limiting ADI size, the highest addressable ADI is as high as 61424.
- **EtherCAT (ECT):**
 - The Highest addressable ADI when the module is in generic mode is 57343.
 - The Highest addressable ADI when the modular device profile is enabled is 16383.
 - The command `Get_Instance_Number_By_Order` (or alternatively, `Get_Instance_Numbers`) is used during initialization to find number of ADIs.
 - Network Reset Type 0 is supported for firmware upgrade purposes.
- **Ethernet POWERLINK (EPL):**
 - The network puts no limit to max. ADI Size. The present implementation allows 30 kB / ADI.
 - The command `Get_Instance_Number_by_Order` is used for XDD file generation.

- BACnet/IP:
 - Read Process Data not supported.
 - When a BACnet product is not in advanced mode, the command `Get_Instance_Number_By_Order` is used to perform initial mapping.
- CANopen:
 - It is not guaranteed that the entire read process data buffer has been updated when sent to the host application, as PDOs are sent from the master or other producing nodes at different times.

Appendix C. Industrial Ethernet Network Comparison

The Anybus CompactCom 40 series product family support a number of Industrial Ethernet networks. In the product family there is also a Common Ethernet module, offering an Ethernet platform which can be used as is or to which you can download the Ethernet firmware of your choice.

The table below shows Ethernet features that are available for the different networks.



IMPORTANT

For features, specific to a particular network, and for in-depth information about a particular network, consult the corresponding network guide.

It is recommended to contact technical support at HMS Industrial Networks prior to submitting a device for conformance testing.

| Item | EtherNet/IP | PROFINET IRT | Modbus-TCP | EtherCAT | Ethernet POWERLINK | Common Ethernet | CC-Link IE Field | BACnet/IP |
|---|---|---|---|---|---|---|---|---|
| Application interfaces | 8/16-bit DPRAM (30 ns) SPI (max. 20 Mbit/s) Shift register (12.5 MHz) | 8/16-bit DPRAM (30 ns) SPI (max. 20 Mbit/s) Shift register (12.5 MHz) | 8/16-bit DPRAM (30 ns) SPI (max. 20 Mbit/s) Shift register (12.5 MHz) | 8/16-bit DPRAM (30 ns) SPI (max. 20 Mbit/s) Shift register (12.5 MHz) | 8/16-bit DPRAM (30 ns) SPI (max. 20 Mbit/s) Shift register (12.5 MHz) | 8/16-bit DPRAM (30 ns) SPI (max. 20 Mbit/s) Shift register (12.5 MHz) | 8/16-bit DPRAM (30 ns) SPI (max. 20 Mbit/s) Shift register (12.5 MHz) | 8/16-bit DPRAM (30 ns) SPI (max. 20 Mbit/s) Shift register (12.5 MHz) |
| Network cycle time | ≥ 1 ms | ≥ 250 µs | N/A | ≥ 100 µs | ≥ 200 µs | N/A | ≥ 230 µs | N/A |
| Latency | 160 µs with 32 bytes of process data | tbd | N/A | < 250 ns | < 15 µs | N/A | < 2µs | N/A |
| Jitter | 40 µs with 32 bytes of process data | tbd | N/A | < 200 ns | 200 ns | N/A | N/A | N/A |
| Max. process data (in/out, byte) | 1448 / 1448 | 1440 / 1440 including status byte | 1536 / 1536 | 1486 / 1486 | 1490 / 1490 | - | 1536 / 1536 | N/A |
| Max. parameter data (in/out, byte) | 1448 | 1512 / 1294 | 248 / 248 | 1524 / 1524 | 1490 / 1490 | - | 960 / 960 | 4 / 4 |
| IT protocol support | TCP, UDP, FTP, HTTP, SMTP | TCP, UDP, FTP, HTTP, SMTP | TCP, UDP, FTP, HTTP, SMTP | TCP, UDP, FTP, HTTP, SMTP | TCP, UDP, FTP, HTTP, SMTP | TCP, UDP, FTP, HTTP, SMTP | No | TCP, UDP, FTP, HTTP, SMTP |
| Web server included | Yes | Yes | Yes | Yes | Yes | Yes | No | Yes |
| Transparent Ethernet (RMII, separate product version) | Yes | Yes | Yes | Yes | No | No | No | No |
| Network accessible FLASH disk | Yes, 28 Mbyte | Yes, 28 Mbyte | Yes, 28 Mbyte | Yes, 28 Mbyte | Yes, 28 Mbyte | Yes, 28 Mbyte | No | Yes, 28 Mbyte |
| Socket communication support | Max 20 connections at the same time | Max 20 connections at the same time | Max 20 connections at the same time | Max 20 connections at the same time | Max 20 connections at the same time | Max 20 connections at the same time | No | Max 8 connections at the same time |
| Socket data throughput | max. 70 Mbit/s | 20 Mbit/s | - | - | 20 Mbit/s | - | - | - |
| Port disabling supported | Yes | No | Yes | No | N/A | No | No | Yes |
| Diagnostic capabilities | LED outputs, CompactCom Diagnostic Object, EtherNet/IP diagnostic counter support, web site | LED outputs, CompactCom Diagnostic Object, web site, SNMP MIB2 | LED, CompactCom Diagnostic Object, web site | LED outputs, CompactCom Diagnostic Object, diagnostics in ESC | LED outputs, CompactCom Diagnostic Object, web site | - | LED outputs, CompactCom Diagnostic Object, acyclic "Get Statistics" service | LED, CompactCom Diagnostic Object, web site |
| Node address setting | Configuration object, DIP switch, via network, IPconfig, HTTP | Configuration object, via network, IPconfig, HTTP | Configuration object, DIP switch, IPconfig, HTTP | Configuration object, DIP switch, IPconfig, HTTP | Configuration object, DIP switch, IPconfig, HTTP | Configuration object, DIP switch, IPconfig, HTTP | Configuration object, DIP switch | Configuration object, DIP switch, IPconfig, HTTP |
| Approvals | UL, cUL | UL, cUL | UL, cUL | UL, cUL | UL, cUL | UL, cUL | UL, cUL | UL, cUL |

| Item | EtherNet/IP | PROFINET IRT | Modbus-TCP | EtherCAT | Ethernet POWERLINK | Common Ethernet | CC-Link IE Field | BACnet/IP |
|--|--|--|--|--|--|--|---------------------|--|
| IT security | HTTP authentication (basic + digest), FTP password | HTTP authentication (basic + digest), FTP password | HTTP authentication (basic + digest), FTP password | HTTP authentication (basic + digest), FTP password | HTTP authentication (basic + digest), FTP password | HTTP authentication (basic + digest), FTP password | N/A (no IT support) | HTTP authentication (basic + digest), FTP password |
| Safety support | CIP Safety, T100 IO & black channel | PROFIsafe, T100 IO & black channel | No | FSOE, black channel, T100 IO planned | No | No | No | No |
| Secure Host IP Configuration Protocol (HICP) | Yes | Yes | Yes | Yes | Yes | Yes | No | Yes |
| HMS Firmware Manager supported | Yes | Yes | Yes | Yes | Yes | Yes | Yes | Yes |

Appendix D. Object Overview

Each device in the Anybus CompactCom 40 series supports a subset of the objects, described in this design guide and in the respective network guides. The following tables give an overview.



NOTE

If the firmware of a module has been upgraded recently, these tables may be subject to update in the next revision of this document.

1. Anybus Module Objects

These objects are implemented in the product.

| | | EtherNet/IP | CC-Link | CC-Link IE Field | PROFIBUS DP-V1 | PROFINET | DeviceNet | Modbus-TCP | EtherCAT | Ethernet POWERLINK | BACnet/IP | Common Ethernet | CANopen |
|-----|-------------------------------------|-------------|---------|------------------|----------------|----------|-----------|------------|----------|--------------------|-----------|-----------------|---------|
| 01h | Anybus Object | X | X | X | X | X | X | X | X | X | X | X | X |
| 02h | Diagnostic Object | X | X | X | X | X | X | X | X | X | X | X | X |
| 03h | Network Object | X | X | X | X | X | X | X | X | X | X | X | X |
| 04h | Network Configuration Object | X | X | X | X | X | X | X | X | X | X | X | X |
| 07h | Socket Interface Object | X | | | | X | | X | X | X | X | X | |
| 08h | Network CC-Link Object | | X | | | | | | | | | | |
| 09h | SMTP Client Object | X | | | | X | | X | X | X | X | X | |
| 0Ah | Anybus File System Interface Object | X | X | X | X | X | X | X | X | X | X | X | X |
| 0Ch | Network Ethernet Object | X | | | | X | | X | X | X | X | X | |
| 0Dh | CIP Port Configuration Object | X | | | | | | | | | | | |
| 0Eh | Network PROFINET IO Object | | | | | X | | | | | | | |
| 10h | PROFIBUS DP-V0 Diagnostic Object | | | | X | | | | | | | | |
| 11h | Functional Safety Module Object | X | | | | X | | | | | | | |
| 12h | Network CC-Link IE Field Object | | | X | | | | | | | | | |



NOTE

All fieldbuses and networks can use the Anybus File System Interface Object (0Ah) for firmware update from the host application.

For the following fieldbuses and networks, the Anybus File System Interface Object (0Ah) is available only for firmware update from the host application: CC-Link, CC-Link IE Field, PROFIBUS DP-V1, and DeviceNet.

2. Host Application Objects

These objects are possible to implement in the host application. Depending on the application, not all objects available for a network, may be necessary.

| | | EtherNet/IP | CC-Link | CC-Link IE Field | PROFIBUS DP-V1 | PROFINET | DeviceNet | Modbus-TCP | EtherCAT | Ethernet POWERLINK | BACnet/IP | Common Ethernet | CANopen |
|-----|--|-------------|---------|------------------|----------------|----------|-----------|------------|----------|--------------------|-----------|-----------------|---------|
| E2h | MQTT Host Object | X | | | | X | | | | | | | |
| E3h | OPC UA Object | X | | | | X | | | | | | | |
| E4h | Energy Measurement Object | | | | | X | | | | | | | |
| E5h | Asset Management Object | | | | | X | | | | | | | |
| E6h | CC-Link IE Field Network Host Object | | | X | | | | | | | | | |
| E7h | Energy Reporting Object | X | | | | | X | | | | | | |
| E8h | Functional Safety Object | X | | | | X | | | | | | | |
| E9h | POWERLINK Object | | | | | | | | | X | | | |
| EAh | Application File System Interface Object | X | | | | X | | X | X | X | X | X | |
| EBh | Assembly Mapping Object | X | | | | | | | X | | | | X |
| ECh | Modular Device Object | X | | | X | X | X | | X | | | | |
| EDh | CIP Identity Host Object | X | | | | | X | | | | | | |
| EEh | Sync Object | X | | | | X | | | X | X | | | |
| EFh | BACnet Host Object | | | | | | | | | | X | | |
| F0h | Energy Control Object | X | | | | X | X | | | | | | |
| F5h | EtherCAT Object | | | | | | | | X | | | | |
| F6h | PROFINET IO Object | | | | | X | | | | | | | |
| F7h | CC-Link Host Object | | X | | | | | | | | | | |
| F8h | EtherNet/IP Host Object | X | | | | | | | | | | | |
| F9h | Ethernet Host Object | X | | X | | X | | X | X | X | X | X | |
| FAh | Modbus Host Object | | | | | | | X | | | | | |
| FBh | CANopen Object | | | | | | | | | | | | X |
| FCh | DeviceNet Host Object | | | | | | X | | | | | | |
| FDh | PROFIBUS DP-V1 Object | | | | X | | | | | | | | |
| FEh | Application Data Object | X | X | X | X | X | X | X | X | X | X | X | X |
| FFh | Application Object | X | X | X | X | X | X | X | X | X | X | X | X |

Appendix E. Conformance Test Information

In order to pass conformance tests in stand-alone shift register mode, the host application has to implement some virtual attributes.

1. EtherCAT

Virtual attributes, needed to pass EtherCAT certification test in shift register mode:

1.1. Mandatory Implementations

EtherCAT Object (F5h), instance #1:

| Attribute # | Attribute Name | Value range | Default value | Description |
|-------------|----------------|-------------|-------------------|--|
| 1 | Vendor ID | UINT32 | 0xE000001B HMS | HMS secondary vendor id. A secondary vendor id will never pass the conformance test. |

1.2. Optionally – Improved Functionality, Customization and Identification of the Product

EtherCAT Object (F5h), instance #1:

| Attribute # | Attribute Name | Value range | Default value | Description |
|-------------|-------------------------|------------------------------|---------------------------------|-------------|
| 2 | Product code | UINT32 | 00000036h CompactCom 40 ECT | - |
| 6 | Manufacture Device Name | Array of CHAR (Max 64 bytes) | "Anybus CompactCom 40 EtherCAT" | - |

2. CC-Link

Virtual attributes needed to pass CC-Link certification test in shift register mode:

2.1. Mandatory Implementations

Host CC-Link Object (F7h), instance #1:

| Attribute # | Attribute Name | Value range | Default value | Description | Validation in Test ref. |
|-------------|----------------|-------------|---------------|---|---|
| 1 | Vendor code | N/A | N/A | Extracted from the CLPA assigned member number. | 3.(1) Confirmation of station information according to BAP-C0401-012-F. |

2.2. Optionally – Improved Functionality, Customization and Identification of the Product

Host CC-Link Object (F7h), instance #1:

| Attribute # | Attribute Name | Value range | Default value | Description | Validation in Test ref. |
|-------------|----------------|-------------|--------------------------------|--|---|
| 2 | SW Version | 1-63 | Depends on CompactCom version. | Incremented when the CC-Link network behavior is affected. | 3.(1) Confirmation of station information according to BAP-C0401-012-F. |
| 3 | Model code | 1-127 | 127 | Corresponds to the module profile. | 3.(1) Confirmation of station information. 8(1) Profile confirmation according to BAP-C0401-012-F. |

3. Ethernet POWERLINK

Virtual attributes needed to pass Ethernet POWERLINK certification test in shift register mode:

3.1. Mandatory Implementations

POWERLINK Object (E9h), instance #1:

| Attribute # | Attribute Name | Value range | Default value | Description | Note |
|-------------|----------------|-------------|---------------|--|--|
| 1 | Vendor ID | UINT32 | N/A | This value replaces the default value for CANopen identity object (0x1018 sub-index 0x01). | A unique Vendor-ID SHALL be assigned to the vendor by EPSG. |

3.2. Optionally – Improved Functionality, Customization and Identification of the Product

POWERLINK Object (E9h), instance #1:

| Attribute # | Attribute Name | Value range | Default value | Description |
|-------------|-------------------------|------------------------------|---|---|
| 2 | Product code | UINT32 | 0x00000028 | This value replaces the default value for CANopen identity object (0x1018 sub-index 0x02). |
| 3 | Revision High word | UINT16 | 0x0000 | This value replaces the default value for CANopen identity object (0x1018 sub-index 0x03, high word). |
| 4 | Revision low word | UINT16 | ABCC hardware revision | This value replaces the default value for CANopen identity object (0x1018 sub-index 0x03, low word). |
| 6 | Manufacture Device Name | Array of CHAR (max 64 bytes) | “Anybus CompactCom 40 Ethernet POWERLINK” | Corresponds to Manufacturer Device Name object (0x1008). |
| 14 | Manufacture Name | Array of CHAR (max 64 bytes) | “HMS” | Will be used as part of Interface Description string in the Interface Group object (0x1030) |

To ensure the functioning of the SYNC signal, define the following attributes in the SYNC Object (EEh), instance #1:

| Attribute # | Attribute Name | Value range | Default value | Description |
|-------------|----------------------|-------------|---------------|---|
| 1 | Cycle time | UINT32 | - | NMT Cycle Length Object 0x1006 (converted from microseconds to nanoseconds). |
| 7 | Sync mode | UINT16 | - | If attribute 8 indicates support for synchronous operation, the CompactCom will set this attribute to 1 at the start of synchronous operation and to 0 at the start of non-synchronous operation. If synchronous operation is not supported the CompactCom will never change the value. |
| 8 | Supported sync modes | UINT16 | - | Bit 0: Nonsynchronous operation. (Default value if nonsynchronous operation is supported.) Bit 1: 1=Synchronous operation supported. Bit 2-15: Reserved. Set to zero. |

4. EtherNet/IP

Virtual attributes, needed to pass EtherNet/IP certification/plugfest test in shift register mode:

4.1. Mandatory Implementations

EtherNet/IP Object (F8h), instance #1:

| Attribute # | Attribute Name | Value range | Default value | Description |
|-------------|----------------|-------------|---------------|-------------|
| 1 | Vendor ID | UINT16 | 0x005A HMS | - |

4.2. Optionally – Improved Functionality, Customization and Identification of the Product

EtherNet/IP Object (F8h), instance #1:

| Attribute # | Attribute Name | Value range | Default value | Description |
|-------------|----------------|------------------------------|-------------------------------------|--|
| 3 | Product code | UINT16 | 0x0037 CompactCom 40 EIP | Product code is assigned by the vendor |
| 4 | Revision | Struct of UINT8 UINT8 | Anybus CompactCom Firmware revision | Revision of end product |
| 6 | Product Name | Array of CHAR (Max 32 bytes) | “CompactCom 40 EtherNet/IP(TM)” | Product name |

5. DeviceNet

Virtual attributes, needed to pass DeviceNet certification test in shift register mode:

5.1. Mandatory Implementations

DeviceNet Object (FCh), instance #1:

| Attribute # | Attribute Name | Value range | Default value | Description |
|-------------|----------------|-------------|---------------|-------------|
| 1 | Vendor ID | UINT16 | 0x005A HMS | - |

5.2. Optionally – Improved Functionality, Customization and Identification of the Product

DeviceNet Object (FCh), instance #1:

| Attribute # | Attribute Name | Value range | Default value | Description |
|-------------|----------------|------------------------------|-------------------------------------|--|
| 3 | Product code | UINT16 | 0x003F CompactCom 40 DEV | Product code is assigned by the vendor |
| 4 | Revision | Struct of UINT8 UINT8 | Anybus CompactCom Firmware revision | Revision of end product |
| 6 | Product Name | Array of CHAR (Max 32 bytes) | “CompactCom 40 DeviceNet(TM)” | Product name |

6. Modbus-TCP

Virtual attributes, needed to pass Modbus-TCP certification test in shift register mode:

6.1. Mandatory Implementations

Modbus Host Object (FAh), instance #1:

| Attribute # | Attribute Name | Value range | Default value | Description |
|-------------|----------------|---------------|---------------|-------------|
| 1 | Vendor Name | Array of CHAR | HMS | - |

6.2. Optionally – Improved Functionality, Customization and Identification of the Product

Modbus Host Object (FAh), instance #1:

| Attribute # | Attribute Name | Value range | Default value | Description |
|-------------|-----------------------|-------------------------------|-----------------------------------|--|
| 2 | Product Code | Array of CHAR (Max 244 chars) | "Anybus CompactCom 40 Modbus-TCP" | Product code is assigned by the vendor |
| 3 | Major Minor Revision | Array of CHAR (Max 244 chars) | "" | Revision of end product |
| 4 | Vendor URL | Array of CHAR (Max 244 chars) | "" | Vendor supplied URL |
| 5 | Product Name | Array of CHAR (Max 244 chars) | "" | Vendor defined Product name |
| 6 | Model Name | Array of CHAR (Max 244 chars) | "" | Vendor defined Model name |
| 7 | User Application Name | Array of CHAR (Max 244 chars) | "" | Name of the user application |

6.3. CANopen

Virtual attributes, needed to pass CANopen certification test in shift register mode:

Mandatory Implementations

CANopen Object (FBh), instance #1:

| Attribute # | Attribute Name | Value range | Default value | Description |
|-------------|----------------|-------------|---------------|---|
| 1 | Vendor ID | UINT32 | 0xE000001B | The HMS Industrial Networks vendor ID cannot be used for certification of non-HMS products. |

Optionally – Improved Functionality, Customization and Identification of the Product

CANopen Object (FBh), instance #1:

| Attribute # | Attribute Name | Value range | Default value | Description |
|-------------|-------------------------|------------------------------|--------------------------------|-------------|
| 2 | Product code | UINT32 | 0000000Dh | - |
| 6 | Manufacture Device Name | Array of CHAR (Max 64 bytes) | "Anybus CompactCom 40 CANopen" | - |

Appendix F. Runtime Remapping of Process Data

This appendix describes how to handle a request from the network to remap read or write process data.

The functionality is available on EtherNet/IP, EtherCAT, PROFINET, PROFIBUS, and Ethernet POWERLINK.

1. SPI Mode

In SPI mode, telegrams are sent in full duplex. In the pictures this is illustrated by showing MISO and MOSI telegrams adjacent to each other. For more information on the SPI mode see [SPI Host Communication \(page 35\)](#)

1.1. Read Process Data

When the application has received a Remap_ADI_Read_Area request from the Anybus CompactCom 40 and has acknowledged the request, the Anybus CompactCom 40 will start sending read process data to the application according to the new mapping, the next time it receives new process data from the network. Not updated read process data will be sent according to the old mapping.

The Anybus CompactCom 40 sends Remap_ADI_Read_Area requests to the application in states where the read process data is inactive/invalid. Valid process data according to the new mapping will typically not be detected until the next time the Anybus CompactCom 40 enters the PROCESS_ACTIVE state.

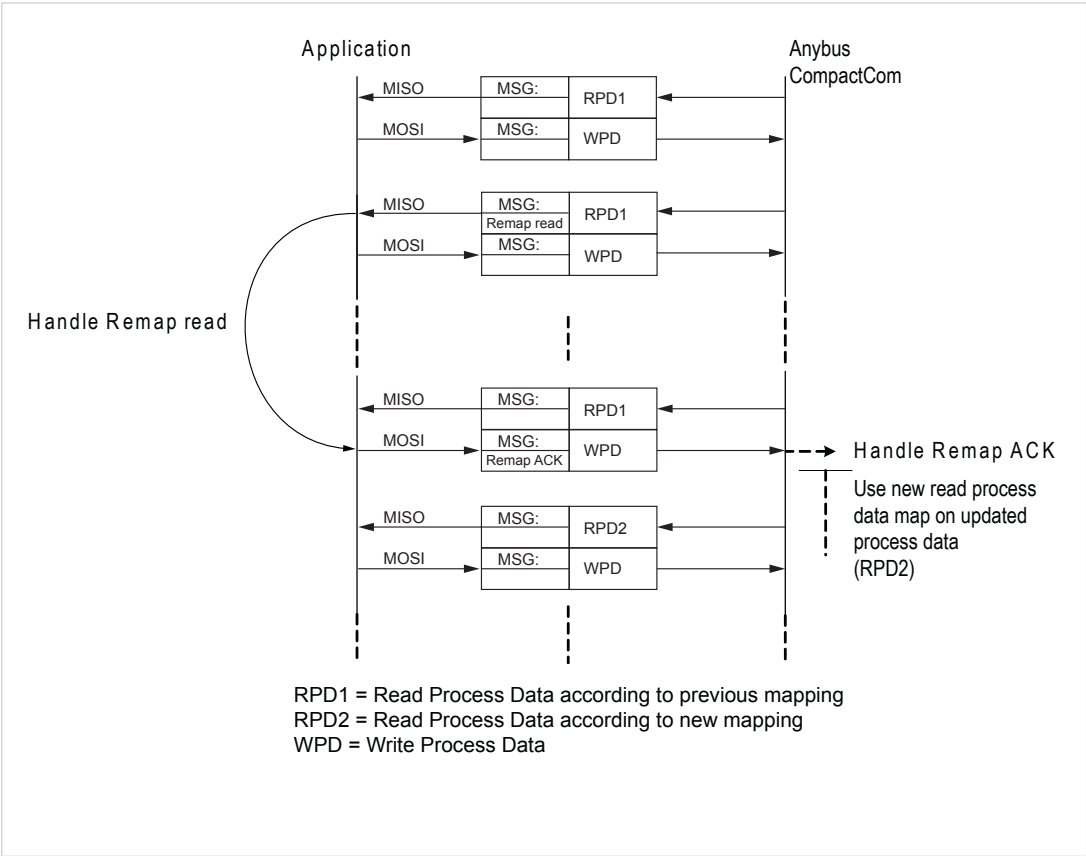

Figure F.1.

1.2. Write Process Data

When the application has received a Remap_ADI_Write_Area request, it sends process data according to the new mapping starting with the SPI telegram that acknowledges the Remap_ADI_Write_Area request.

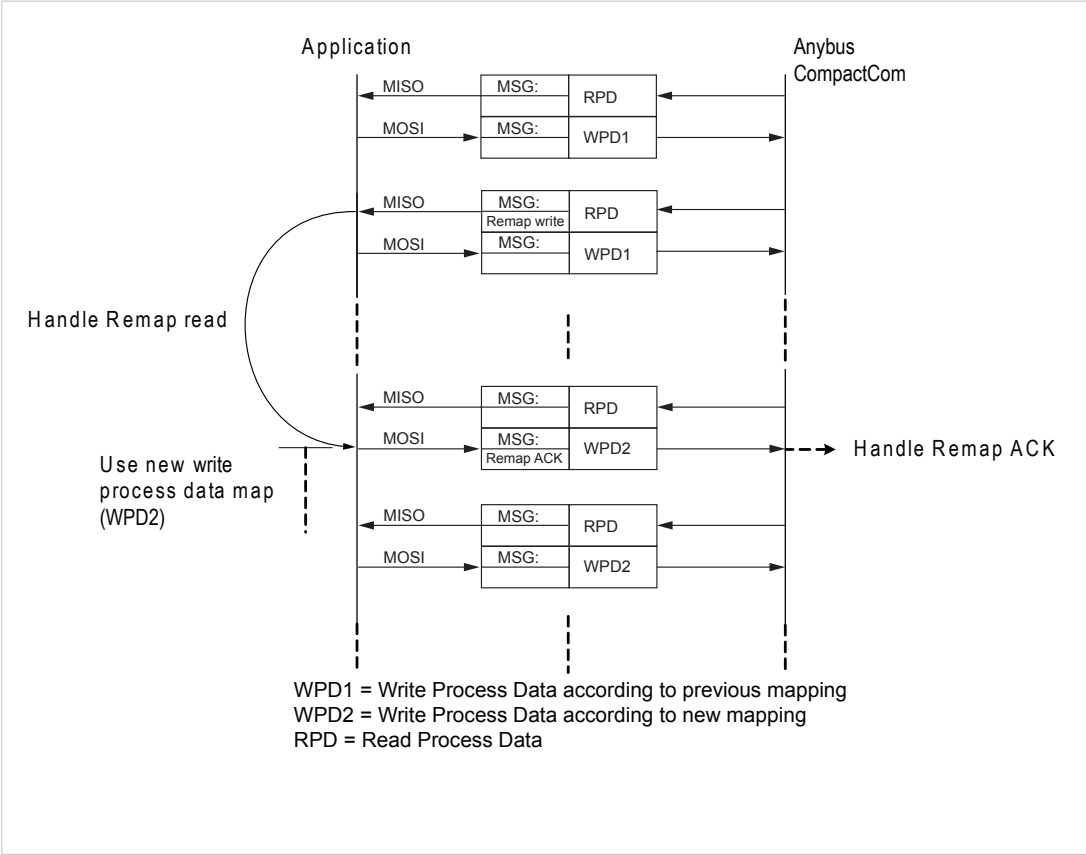

Figure F.2.

2. Parallel Mode, 8/16 Bits, Event Driven

2.1. Read Process Data

When the application has received a Remap_ADI_Read_Area request from the Anybus CompactCom 40 and has acknowledged the request, the Anybus CompactCom 40 will start sending read process data to the application according to the new mapping the next time it receives such data from the network.

The Anybus CompactCom 40 sends Remap_ADI_Read_Area requests to the application in states where the read process data is inactive/invalid. Valid process data according to the new mapping will typically not be detected until the next time the Anybus CompactCom 40 enters the PROCESS_ACTIVE state.

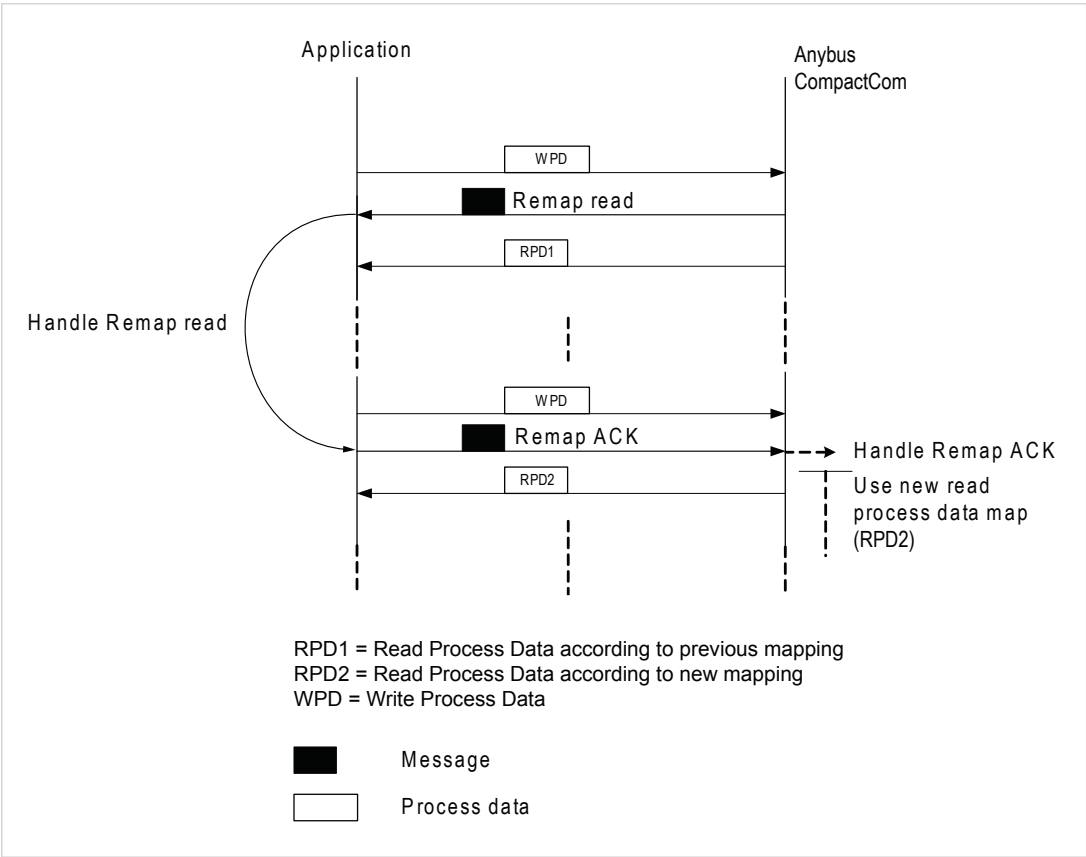

Figure F.3.

2.2. Write Process Data

When the application has received a Remap_ADI_Write_Area requests, it starts sending process data according to the new mapping to the Anybus CompactCom 40 before acknowledging the Remap_ADI_Write_Area request.

The Anybus CompactCom 40 regards the write process data as invalid between the time it sends a Remap_ADI_Write_Area request to the application until the remap request is acknowledged or not acknowledged.

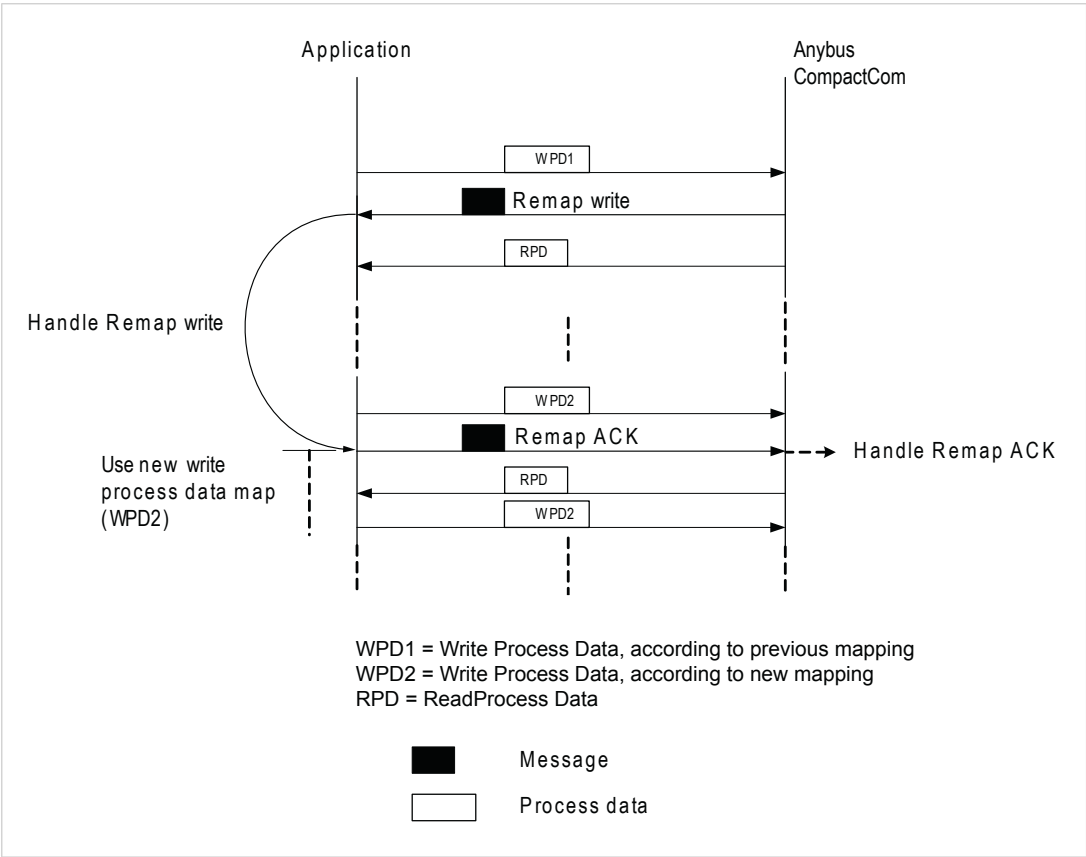

Figure F.4.

3. Backwards Compatible Modes

In this section is described runtime remapping of process data in parallel and serial modes, backwards compatible to the Anybus CompactCom 30 series.

Please note that the telegrams are exchanged in a ping-pong fashion.

3.1. Parallel mode

Runtime remapping of process data in parallel mode is rather straightforward, see figures below.

Read Process Data

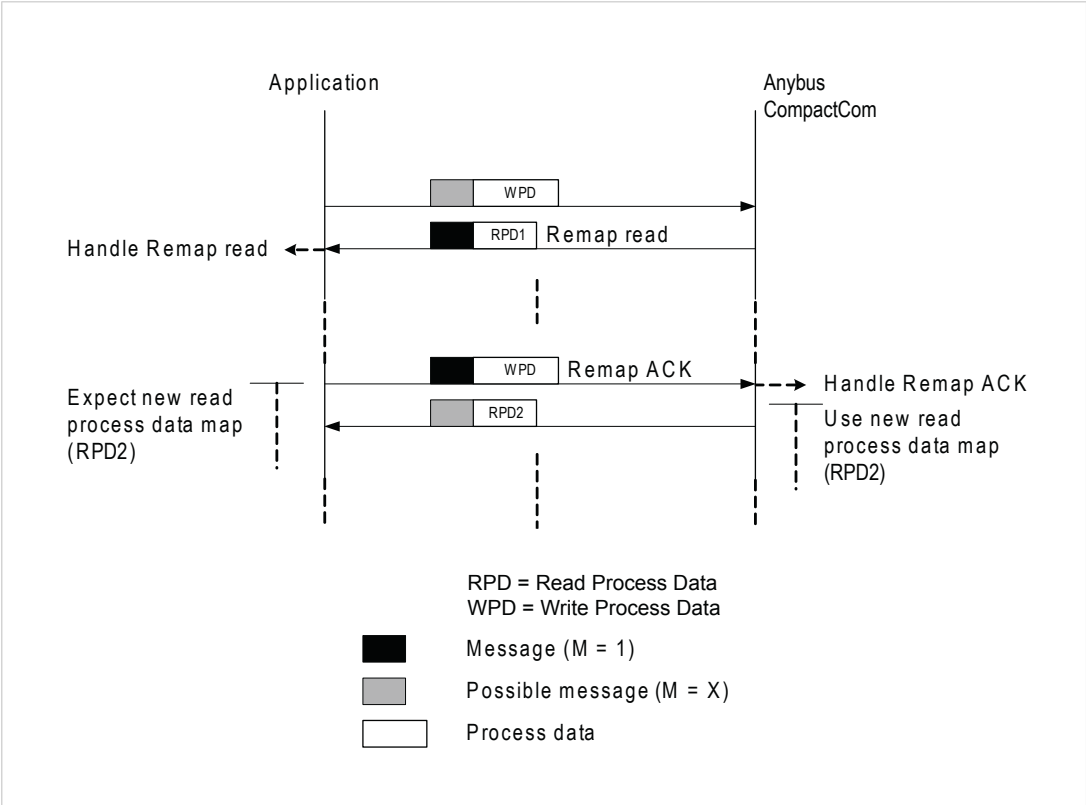

Figure F.5.

Write Process Data

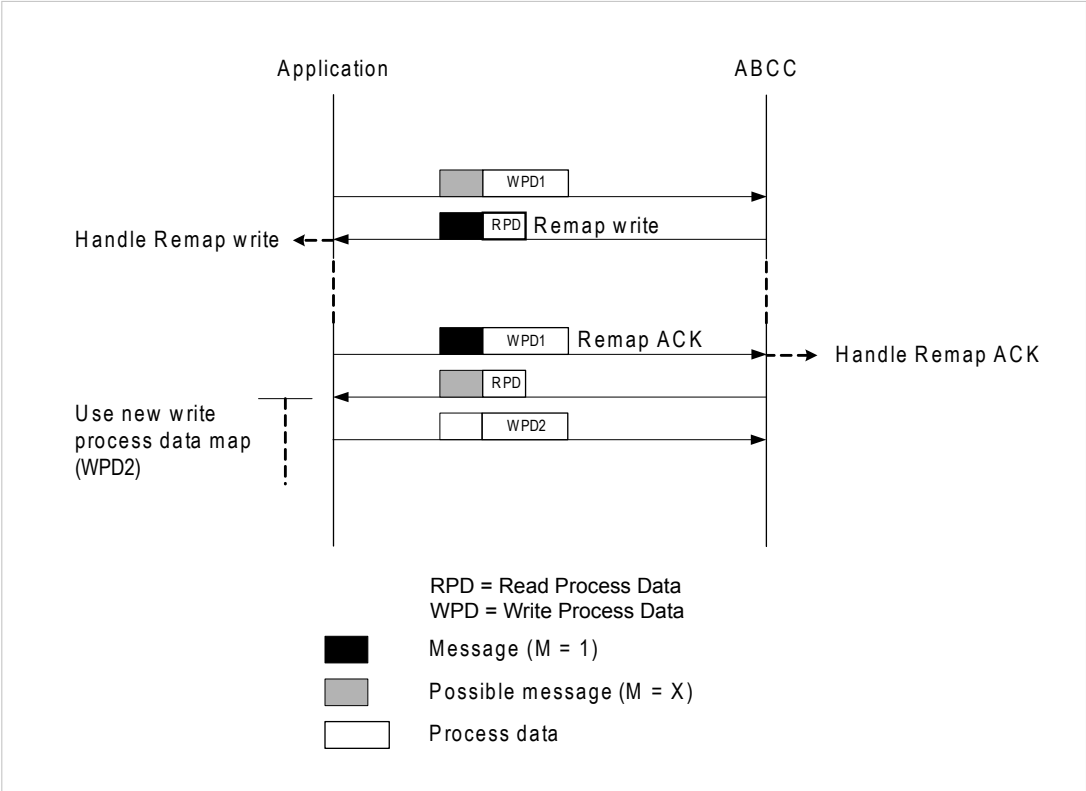

Figure F.6.

Write Process Data

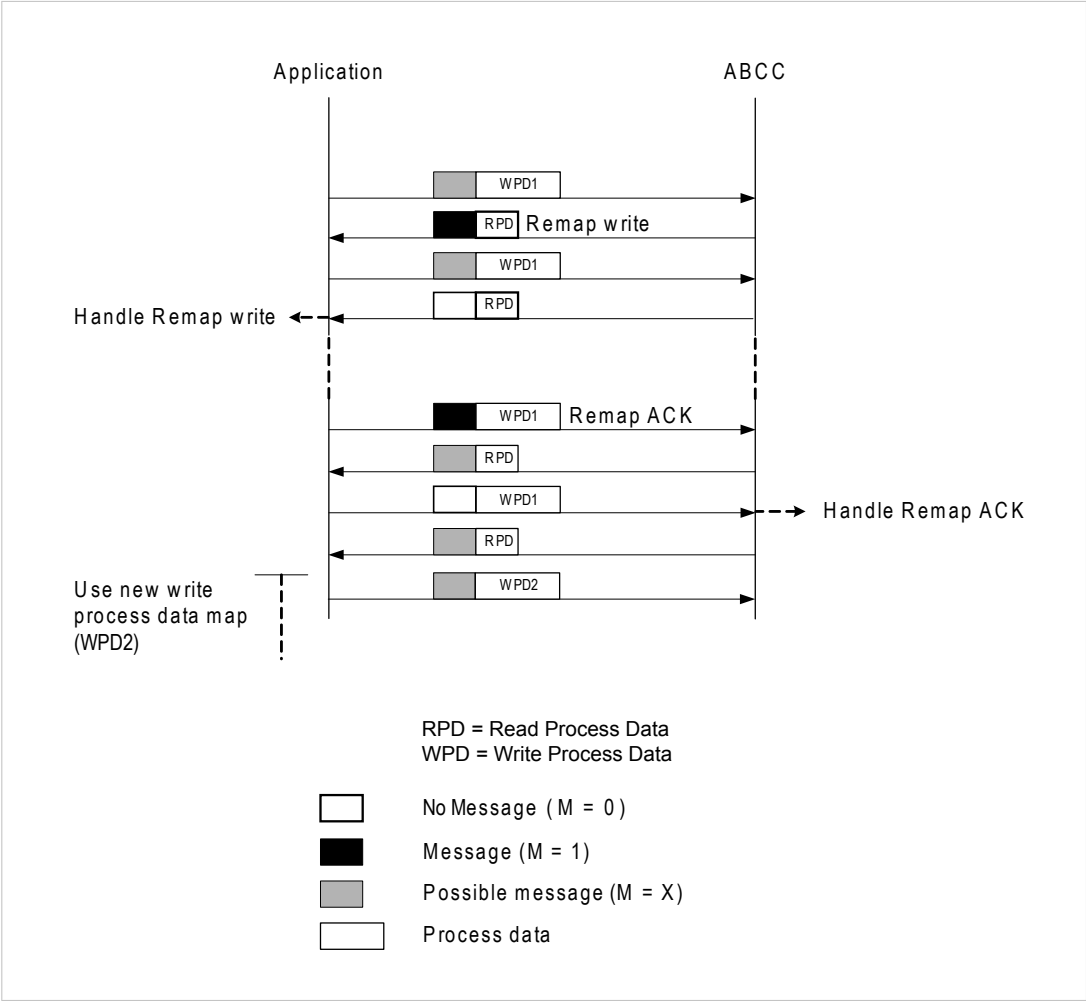

Figure F.8.

4. Example: Remap_ADI_Write_Area

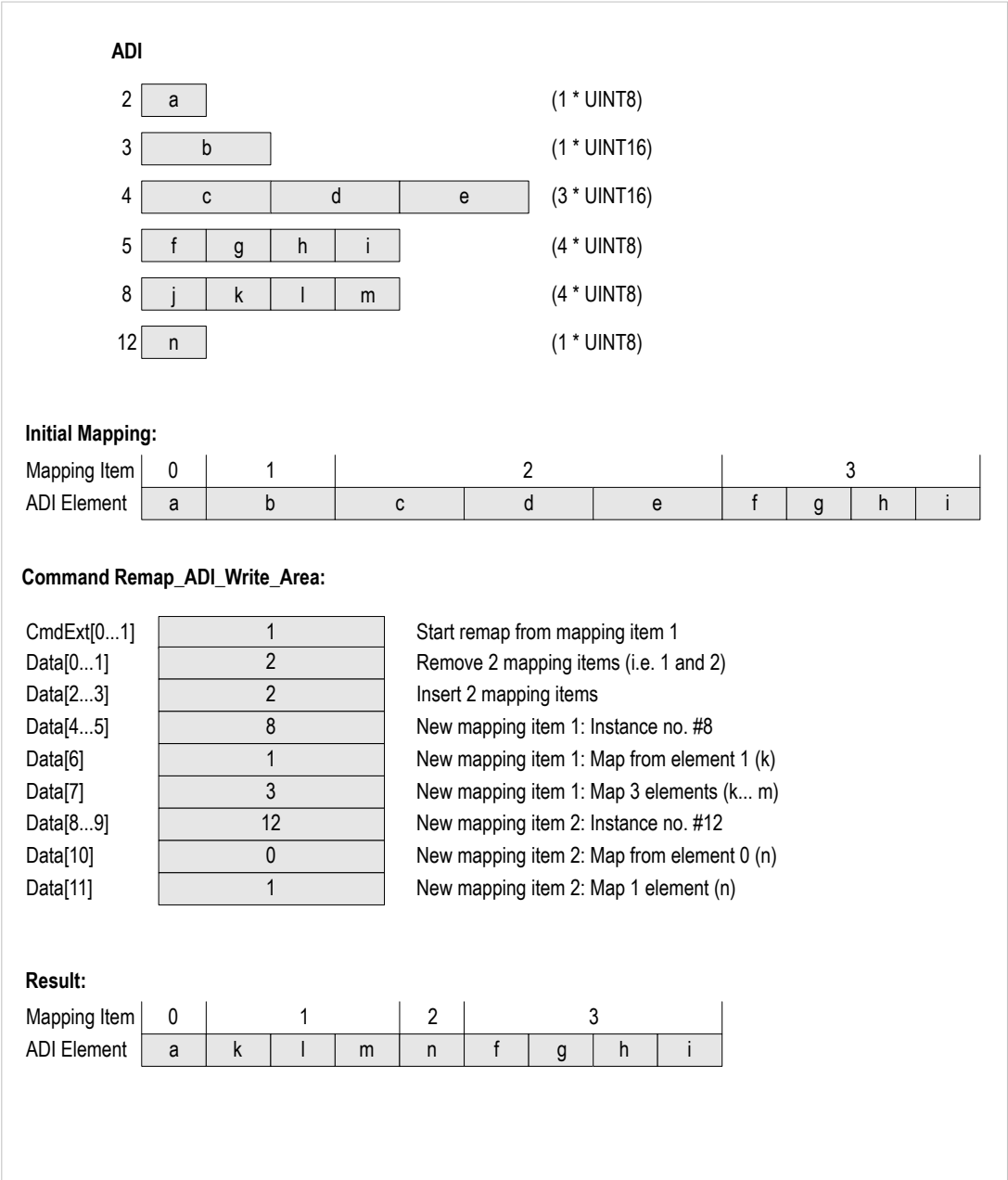

Figure F.9.

Appendix G. CRC Calculation (16-bit)

1. General



NOTE

The following information applies only when using the serial interface.

To allow the receiving part to detect transmission errors, each serial telegram frame contains a 16-bit Cyclic Redundancy Check.

The CRC is calculated as follows:

1. Load a 16-bit register with FFFFh. (Let's call it the CRC-register for simplicity)
2. XOR the first byte of the message with the low order byte of the CRC-register, putting the result in the CRC-register.
3. Shift the CRC-register one bit to the right (towards the LSB), zero-filling the MSB.
4. Examine the LSB that was just shifted out from the register. If set, Exclusive-OR the CRC-register with the polynomial value A001h (1010 0000 0000 0001).
5. Repeat steps 3 and 4 until 8 shifts have been performed.
6. XOR the next byte from the message with the low order byte of the CRC-register, putting the result in the CRC-register
7. Repeat steps 3...6 until the complete message has been processed.
8. The CRC-register now contains the final CRC16-value.

2. Example

When implementing the CRC calculation algorithm, use these example strings (below) to ensure that the algorithm yields the same results as the Anybus CompactCom module.

The array { 0x01, 0x02, 0x03, 0x04, 0x05, 0x06, 0x07, 0x08 } should yield the following CRC16: { 0xb0, 0xcf }.

The array { 0x00, 0x55, 0xAA, 0xFF, 0x0F, 0x5A, 0xA5, 0xF0 } should yield the following CRC16: { 0x11, 0x03 }.

The array { 0x01, 0x02, 0x04, 0x08, 0x10, 0x20, 0x40, 0x80 } should yield the following CRC16: { 0x77, 0x28 }.

3. Code Example

This example uses a fast approach to calculate the CRC; all possible CRC-values are preloaded into two arrays, which are simply indexed as the function increments through the message buffer.

```

const UINT8 abCrc16Hi[] =
{
    0x00, 0xC1, 0x81, 0x40, 0x01, 0xC0, 0x80, 0x41, 0x01, 0xC0, 0x80,
    0x41, 0x00, 0xC1, 0x81, 0x40, 0x01, 0xC0, 0x80, 0x41, 0x00, 0xC1,
    0x81, 0x40, 0x00, 0xC1, 0x81, 0x40, 0x01, 0xC0, 0x80, 0x41, 0x01,
    0xC0, 0x80, 0x41, 0x00, 0xC1, 0x81, 0x40, 0x00, 0xC1, 0x81, 0x40,
    0x01, 0xC0, 0x80, 0x41, 0x00, 0xC1, 0x81, 0x40, 0x01, 0xC0, 0x80,
    0x41, 0x01, 0xC0, 0x80, 0x41, 0x00, 0xC1, 0x81, 0x40, 0x01, 0xC0,
    0x80, 0x41, 0x00, 0xC1, 0x81, 0x40, 0x00, 0xC1, 0x81, 0x40, 0x01,
    0xC0, 0x80, 0x41, 0x00, 0xC1, 0x81, 0x40, 0x01, 0xC0, 0x80, 0x41,
    0x01, 0xC0, 0x80, 0x41, 0x00, 0xC1, 0x81, 0x40, 0x00, 0xC1, 0x81,
    0x40, 0x01, 0xC0, 0x80, 0x41, 0x01, 0xC0, 0x80, 0x41, 0x00, 0xC1,
    0x81, 0x40, 0x01, 0xC0, 0x80, 0x41, 0x00, 0xC1, 0x81, 0x40, 0x00,
    0xC1, 0x81, 0x40, 0x01, 0xC0, 0x80, 0x41, 0x01, 0xC0, 0x80, 0x41,
    0x00, 0xC1, 0x81, 0x40, 0x00, 0xC1, 0x81, 0x40, 0x01, 0xC0, 0x80,
    0x41, 0x00, 0xC1, 0x81, 0x40, 0x01, 0xC0, 0x80, 0x41, 0x01, 0xC0,
    0x80, 0x41, 0x00, 0xC1, 0x81, 0x40, 0x00, 0xC1, 0x81, 0x40, 0x01,
    0xC0, 0x80, 0x41, 0x01, 0xC0, 0x80, 0x41, 0x00, 0xC1, 0x81, 0x40,
    0x01, 0xC0, 0x80, 0x41, 0x00, 0xC1, 0x81, 0x40, 0x00, 0xC1, 0x81,
    0x40, 0x01, 0xC0, 0x80, 0x41, 0x01, 0xC0, 0x80, 0x41, 0x00, 0xC1,
    0x81, 0x40, 0x01, 0xC0, 0x80, 0x41, 0x01, 0xC0, 0x80, 0x41, 0x00,
    0xC1, 0x81, 0x40
};

const UINT8 abCrc16Lo[] =
{
    0x00, 0xC0, 0xC1, 0x01, 0xC3, 0x03, 0x02, 0xC2, 0xC6, 0x06, 0x07,
    0xC7, 0x05, 0xC5, 0xC4, 0x04, 0xCC, 0x0C, 0x0D, 0xCD, 0x0F, 0xCF,
    0xCE, 0x0E, 0x0A, 0xCA, 0xCB, 0x0B, 0xC9, 0x09, 0x08, 0xC8, 0xD8,
    0x18, 0x19, 0xD9, 0x1B, 0xDB, 0xDA, 0x1A, 0x1E, 0xDE, 0xDF, 0x1F,
    0xDD, 0x1D, 0x1C, 0xDC, 0x14, 0xD4, 0xD5, 0x15, 0xD7, 0x17, 0x16,
    0xD6, 0xD2, 0x12, 0x13, 0xD3, 0x11, 0xD1, 0xD0, 0x10, 0xF0, 0x30,
    0x31, 0xF1, 0x33, 0xF3, 0xF2, 0x32, 0x36, 0xF6, 0xF7, 0x37, 0xF5,
    0x35, 0x34, 0xF4, 0x3C, 0xFC, 0xFD, 0x3D, 0xFF, 0x3F, 0x3E, 0xFE,
    0xFA, 0x3A, 0x3B, 0xFB, 0x39, 0xF9, 0xF8, 0x38, 0x28, 0xE8, 0xE9,
    0x29, 0xEB, 0x2B, 0x2A, 0xEA, 0xEE, 0x2E, 0x2F, 0xEF, 0x2D, 0xED,
    0xEC, 0x2C, 0xE4, 0x24, 0x25, 0xE5, 0x27, 0xE7, 0xE6, 0x26, 0x22,
    0xE2, 0xE3, 0x23, 0xE1, 0x21, 0x20, 0xE0, 0xA0, 0x60, 0x61, 0xA1,
    0x63, 0xA3, 0xA2, 0x62, 0x66, 0xA6, 0xA7, 0x67, 0xA5, 0x65, 0x64,
    0xA4, 0x6C, 0xAC, 0xAD, 0x6D, 0xAF, 0x6F, 0x6E, 0xAE, 0xAA, 0x6A,
    0x6B, 0xAB, 0x69, 0xA9, 0xA8, 0x68, 0x78, 0xB8, 0xB9, 0x79, 0xBB,
    0x7B, 0x7A, 0xBA, 0xBE, 0x7E, 0x7F, 0xBF, 0x7D, 0xBD, 0xBC, 0x7C,
    0xB4, 0x74, 0x75, 0xB5, 0x77, 0xB7, 0xB6, 0x76, 0x72, 0xB2, 0xB3,
    0x73, 0xB1, 0x71, 0x70, 0xB0, 0x50, 0x90, 0x91, 0x51, 0x93, 0x53,
    0x52, 0x92, 0x96, 0x56, 0x57, 0x97, 0x55, 0x95, 0x94, 0x54, 0x9C,
    0x5C, 0x5D, 0x9D, 0x5F, 0x9F, 0x9E, 0x5E, 0x5A, 0x9A, 0x9B, 0x5B,
    0x99, 0x59, 0x58, 0x98, 0x88, 0x48, 0x49, 0x89, 0x4B, 0x8B, 0x8A,
    0x4A, 0x4E, 0x8E, 0x8F, 0x4F, 0x8D, 0x4D, 0x4C, 0x8C, 0x44, 0x84,
    0x85, 0x45, 0x87, 0x47, 0x46, 0x86, 0x82, 0x42, 0x43, 0x83, 0x41,
    0x81, 0x80, 0x40
}

```

```
};

UINT16 CRC_Crc16( UINT8* pbBufferStart, UINT16 iLength )
{
    UINT8    bIndex;
    UINT8    bCrcLo;
    UINT8    bCrcHi;
    bCrcLo = 0xFF;
    bCrcHi = 0xFF;
    while( iLength > 0 )
    {
        bIndex = bCrcLo ^ *pbBufferStart++;
        bCrcLo = bCrcHi ^ abCrc16Hi[ bIndex ];
        bCrcHi = abCrc16Lo[ bIndex ];
        iLength--;
    }
    return( bCrcHi << 8 | bCrcLo );
}
```

Appendix H. CRC Calculation (32-bit)

The example below shows how the CRC algorithm can be implemented in SPI mode. Please note that the order of bits and bytes have to be changed as SPI and the CRC algorithm use different bytes and bits orders.

1. Example

When implementing the CRC calculation algorithm, use these example strings (below) to ensure that the algorithm yields the same results as the Anybus CompactCom module.

The array { 0x01, 0x02, 0x03, 0x04, 0x05, 0x06, 0x07, 0x08 } should yield the following CRC32: { 0xeb 0xf4 0x72 0x27 }.

The array { 0x00, 0x55, 0xAA, 0xFF, 0x0F, 0x5A, 0xA5, 0xF0 } should yield the following CRC32: { 0xbe 0xa7 0x3a 0x2d }.

The array { 0x01, 0x02, 0x04, 0x08, 0x10, 0x20, 0x40, 0x80 } should yield the following CRC32: { 0x9a 0xf6 0x4b 0x49 }.

2. Code Example

This example uses a fast approach to calculate the CRC.

```

const UINT8 abBitReverseTable16[] = { 0x0, 0x8, 0x4, 0xC, 0x2, 0xA,
    0x6, 0xE, 0x1, 0x9, 0x5, 0xD, 0x3, 0xB, 0x7, 0xF };
const UINT32 crc_table32[] = {
    0x4DBDF21CUL, 0x500AE278UL, 0x76D3D2D4UL, 0x6B64C2B0UL,
    0x3B61B38CUL, 0x26D6A3E8UL, 0x000F9344UL, 0x1DB88320UL,
    0xA005713CUL, 0xBDB26158UL, 0x9B6B51F4UL, 0x86DC4190UL,
    0xD6D930ACUL, 0xCB6E20C8UL, 0xEDB71064UL, 0xF0000000UL
};
UINT32 CRC_Crc32( UINT8* pBufferStart, UINT16 iLength )
{
    UINT8 bCrcReverseByte;
    UINT16 i;
    UINT32 lCrc = 0x0;
    for(i = 0; i < iLength; i++)
    {
        bCrcReverseByte =
            lCrc ^ abBitReverseTable16[ (*pBufferStart >> 4 ) & 0xf ];
        lCrc = (lCrc >> 4) ^ crc_table32[ bCrcReverseByte & 0xf ];
        bCrcReverseByte =
            lCrc ^ abBitReverseTable16[ *pBufferStart & 0xf ];
        lCrc = (lCrc >> 4) ^ crc_table32[ bCrcReverseByte & 0xf ];
        pBufferStart++;
    }

    lCrc = ((UINT32)abBitReverseTable16 [ (lCrc & 0x000000F0UL) >> 4 ] |
        ((UINT32)abBitReverseTable16 [ (lCrc & 0x0000000FUL) ] ) << 4 |
        ((UINT32)abBitReverseTable16 [ (lCrc & 0x0000000FUL) ] ) << 4 |
        ((UINT32)abBitReverseTable16 [ (lCrc & 0x0000F000UL ) >> 12 ] <<
8) |
        ((UINT32)abBitReverseTable16 [ (lCrc & 0x00000F00UL ) >> 8 ] <<
12) |
        ((UINT32)abBitReverseTable16 [ (lCrc & 0x00F00000UL ) >> 20 ] <<
16) |
        ((UINT32)abBitReverseTable16 [ (lCrc & 0x000F0000UL ) >> 16 ] <<
20) |
        ((UINT32)abBitReverseTable16 [ (lCrc & 0xF0000000UL ) >> 28 ] <<
24) |
        ((UINT32)abBitReverseTable16 [ (lCrc & 0x0F000000UL ) >> 24 ] <<
28);
    return lCrc;
}

```

Appendix I. Timing & Performance

1. General Information

This chapter specifies timing and performance parameters that are verified and documented for each member of the Anybus CompactCom 40 family.

The following timing aspects, further described below, are measured:

| Category | Parameters |
|-----------------------------|------------|
| Startup Delay | T1, T2 |
| NW_INIT Handling | T100 |
| Event Based WrMsg Busy Time | T103 |
| Event Based Process Delay | T101, T102 |



IMPORTANT

At the time of writing, network specific timing specifications for all networks has not yet been publicly released. This information will be added continuously to all network guides when available.

2. Internal Timing

2.1. Startup Delay

The following parameters are defined as the time measured from the point where /RESET is released to the point where the specified event occurs.

| Parameter | Description | Max. | Unit. |
|-----------|---|------|-------|
| T1 | Anybus generates the first application interrupt (parallel mode) | 1.5 | s |
| T2 | The Anybus is able to receive and handle the first application telegram (serial mode) | 1.5 | s |

2.2. NW_INIT Handling

The time required by the Anybus module to perform the necessary actions in the NW_INIT-state is highly network specific. Furthermore, the number of commands issued towards the host application in this state may vary, not only between different networks, but also between different implementations (e.g. depending on the actual Process Data implementation etc.). This, in turn, means that the response time of the host application has a major impact on this parameter as well. It is therefore only possible to specify a maximum value that any Anybus version, together with a typical host application implementation, can fulfill.

Specifying this parameter does not, in any way, imply that the host application is required, or even expected, to supervise that it is met - the fact that the protocol is running and the correct state is indicated should be a sufficient indication of the healthiness of the Anybus module. If, however, the Anybus concept is not trusted in this respect, the host application may wait for a timeout before a no-go situation is indicated to the end user. It should then be satisfactory to use a rather long timeout value since this is, after all, during the start-up phase.

| Parameter | Conditions |
|---|--|
| No. of network specific commands | Max. |
| No. of ADIs (single UINT8) mapped to Process Data in each direction | 32 or maximum amount in case the network specific maximum is less. |
| Event based application message response time | > 1 ms |
| Ping-pong application response time | > 10 ms |
| No. of simultaneously outstanding Anybus commands that the application can handle | 1 |

| Parameter | Description | Communication | Max. | Unit. |
|-----------|------------------|---|------|-------|
| T100 | NW_INIT handling | All event based modes Required for modules supporting quick connect Recommended for all other modules | 100 | ms |
| | | Serial 19.2 kbps | 30 | s |
| | | (all other modes) | 10 | s |

2.3. Event Based WrMsg Busy Time

The Event based WrMsg busy time is defined as the time it takes for the module to return the H_WRMSG area to the application after the application has posted a message.

| Parameter | Description | Max. | Unit. |
|-----------|------------------------|------|-------|
| T103 | H_WRMSG area busy time | 500 | μs |

2.4. Event Based Process Data Delay

“Read process data delay” is defined as the time from when the last bit of the network frame enters the module, to when the RDPDI interrupt is asserted to the application.

“Write process data delay” is defined in two different ways, depending on network type.

- For software stack based cyclic/pollled networks, it is defined as the time from when the module exchanges write process data buffers, to when the first bit of the new process data frame is sent out on the network.
- For COS (Change Of State) networks, it is defined as the time from when the application exchanges write process data buffers, to when the first bit of the new process data frame is sent out on the network.

A maximum delay of 500 μs for 32 byte process data is defined for compatibility with old ping-pong performance requirements, but high performance synchronous event based modules will never have a delay of more than 15 μs for 32 byte process data.

| Parameter | Description | Recommended max for 32 byte process data | Absolute max for 32 byte process data | Unit |
|-----------|--------------------------|--|---------------------------------------|------|
| T101 | Read process data delay | 15 | 500 | μs |
| T102 | Write process data delay | 15 | 500 | μs |



IMPORTANT

At the time of writing, network specific timing specifications for all networks has not yet been publicly released. This information will be added continuously to all network guides when available.

Appendix J. Backward Compatibility

The Anybus CompactCom M40 series of industrial network modules have significantly better performance and include more functionality than the modules in the Anybus CompactCom 30 series. The 40 series is backward compatible with the 30 series in that an application developed for the 30 series should be possible to use with the 40 series, without any major changes. Also it is possible to mix 30 and 40 series modules in the same application.

This appendix presents the backwards compatibility issues that have to be considered for Anybus CompactCom 40, when designing with both series in one application, or when adapting a 30 series application for the 40 series. For network specific information on backward compatibility, please consult the Anybus CompactCom 40 network guides.

1. Initial Considerations

There are two options to consider when starting the work to modify a host application developed for Anybus CompactCom 30-series modules to also be compatible with the 40-series modules:

- Add support with as little work as possible i.e. reuse as much as possible of the current design.
 - This is the fastest and easiest solution but with the drawback that many of the new features available in the 40-series will not be enabled (e.g. enhanced and faster communication interfaces, larger memory areas, and faster communication protocols).
 - You have to check the hardware and software differences below to make sure the host application is compatible with the 40-series modules. Small modifications to your current design may be needed.
- Make a redesign and take advantage of all new features presented in the 40-series.
 - A new driver and host application example code are available at www.anybus.com/support to support the new communication protocol. This driver supports both 30-series and 40-series modules.
 - You have to check the hardware differences below and make sure the host application is compatible with the 40-series modules.



NOTE

This information only deals with differences between the 30-series and the 40-series.

Link to support page: www.anybus.com/support.

2. Hardware Compatibility

Anybus CompactCom is available in three hardware formats; Module, Chip, and Brick.

2.1. Module

The modules in the 30-series and the 40-series share physical characteristics, like dimensions, outline, connectors, LED indicators, mounting parts etc. They are also available as modules without housing.



Figure J.1. Anybus CompactCom M30/M40

2.2. Chip

The chip (C30/C40) versions of the Anybus CompactCom differ completely when it comes to physical dimensions.



IMPORTANT

There is no way to migrate a chip solution from the 30-series to the 40-series without a major hardware update.

2.3. Brick

The Anybus CompactCom B40-1 does not share dimensions with the Anybus CompactCom B30. The B40-1 is thus not suitable for migration. However HMS Industrial Networks has developed a separate brick version in the 40-series, that can be used for migration. This product, B40-2, shares dimensions etc. with the B30. Please contact HMS Industrial Networks for more information on the Anybus CompactCom B40-2.

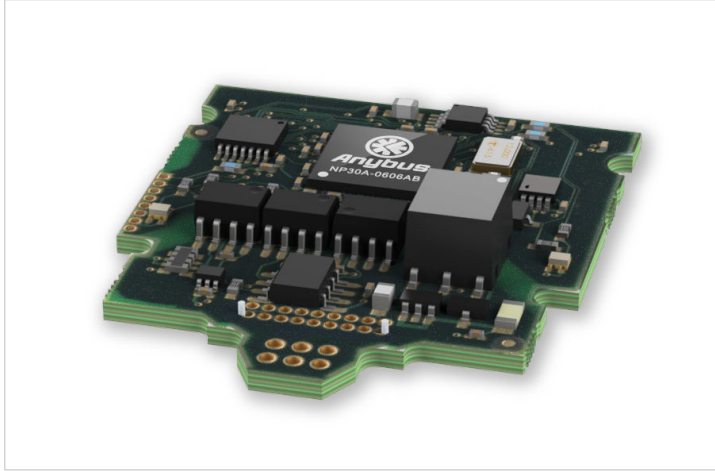

Figure J.2. Anybus CompactCom B30

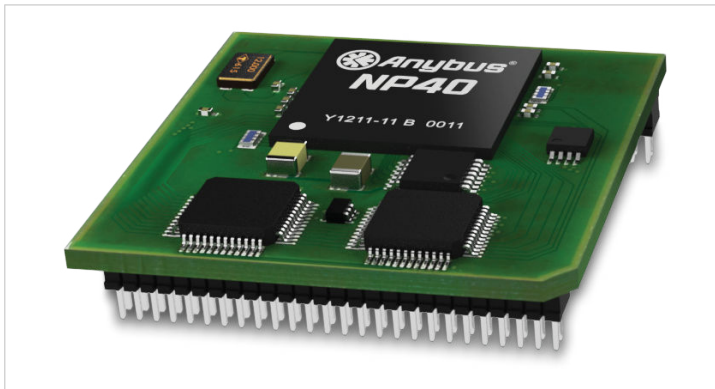

Figure J.3. Anybus CompactCom B40-1 (not for migration)

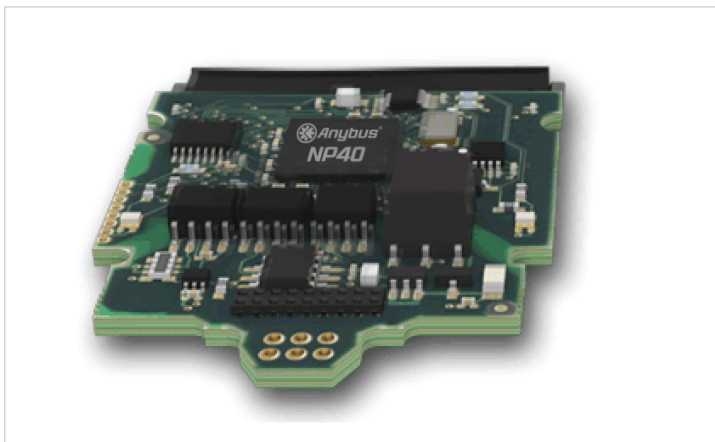

Figure J.4. Anybus CompactCom B40-2

2.4. Host Application Interface

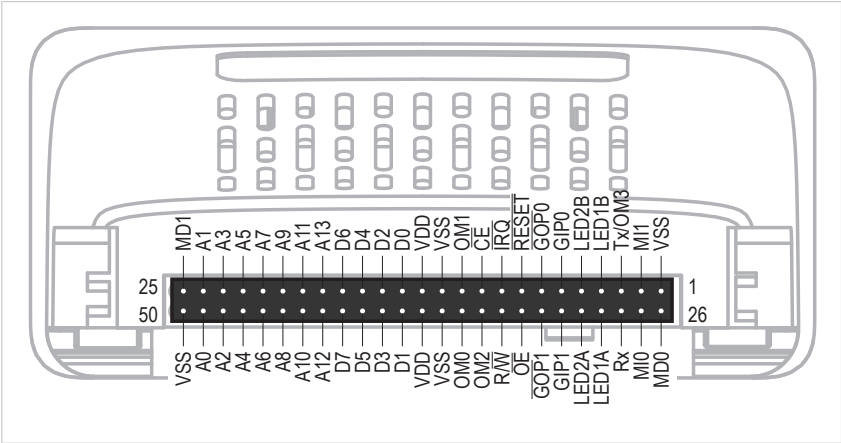



Figure J.5.

Some signals in the host application interface have modified functionality and/or functions which must be checked for compatibility. See the following sections.

Tx/OM3

In the 30-series, this pin is only used for Tx. It is tri-stated during power up, and driven by the Anybus CompactCom UART after initialization. In the 40-series this pin is used as a fourth operating mode setting pin (OM3). During startup after releasing the reset, this pin is read to determine the operating mode to use. The pin is then changed to a Tx output.

In the 40-series, this pin has a built-in weak pull-up. On a 30-series module or brick, if this pin is unconnected, pulled high, or connected to a high-Z digital input on the host processor, it will be compatible with the 40-series. An external pull-up is recommended, but not required.

**IMPORTANT**

If this pin is pulled low by the host during startup in a 30-series application, any 40-series module or brick, substituted in the application, will not enter the expected operating mode.

Related Information: Anybus CompactCom M40 Hardware Design Guide (HMSI-216-126), Section “Application Connector Pin Overview”.

Module Identification (MI[0..1])

These pins are used by the host application (i.e. your product) to identify what type of Anybus CompactCom that is mounted. The identification differs between the 30-series and the 40-series.

**NOTE**

If your software use this identification you need to handle the new identification value.

| MI1 | MI0 | Module Type |
|------|-----|-----------------------------|
| LOW | LOW | Active Anybus CompactCom 30 |
| HIGH | LOW | Active Anybus CompactCom 40 |

MI[0..1] shall only be sampled by the application during the time period from power up to the end of SETUP state. The pins are low at power up and before reset release.

Related Information: Anybus CompactCom M40 Hardware Design Guide (HMSI-216-126), Section “Settings/ Sync”.

GIP[0..1]/LED3[A..B]

These pins are tri-stated inputs by default in the 30-series. In the 40-series, these pins are tri-stated until the state NW_INIT. After that they become open-drain, active low LED outputs (LED3A/LED3B).

No modification of the hardware is needed, if your current design has

- tied these pins to GND
- pulled up the pins
- pulled down the pins
- left the pins unconnected

However, if the application drive the pins high, a short circuit will occur.

If you connect the pins to LEDs, a pull-up is required.

In the 40-series, there is a possibility to set the GIP[0..1] and GOP[0..1] in high impedance state (tri-state) by using attribute #16 (GPIO configuration) in the Anybus object (01h). I.e. if it is not possible to change the host application hardware, this attribute can be configured for high impedance state of GIP and GOP before leaving NW_INIT state.

Related Information: Anybus CompactCom M40 Hardware Design Guide (HMSI-216-126), Section “LED Interface/D8-D15 (Data Bus)”.

GOP[0..1]/LED4[A..B]

These pins are outputs (high state) by default in the 30-series. In the 40-series, these pins are tri-stated until the state NW_INIT, and after that they become push-pull, active low LED outputs (LED4A/LED4B).

This change should not affect your product.

Related Information: Anybus CompactCom M40 Hardware Design Guide (HMSI-216-126), Section 3.2.3, “LED Interface/D8-D15 (Data Bus)”.

Address Pins A[11..13]

The address pins 11, 12, and 13 are ignored by the 30-series. These pins must be high when accessing the 40-series module in backwards compatible 8-bit parallel mode. If you have left these pins unconnected or connected to GND, you need to make a hardware modification to tie them high.

Max Input Signal Level (V_{IH})

The max input signal level for the 30-series is specified as $V_{IH}=V_{DD}+0,2\text{ V}$, and for the 40-series as $V_{IH}=3.45\text{ V}$. Make sure that you do not exceed 3.45 V for a logic high level.

RMII Compatibility

If the RMII mode is being used on an Anybus CompactCom 40 module and it is desired to remain compatible with the 30 series, it is important to disable this connection when switching to an Anybus CompactCom 30 module due to pin conflicts. The RMII port of the host processor should be set to tristate by default, and only be enabled if an RMII capable Anybus CompactCom 40 is detected. In case the RMII connection cannot be disabled through an internal hardware control on the host processor, it will be necessary to design in external hardware (i.e. a FET bus switch) to prevent short circuits.

Related Information: Anybus CompactCom M40 Hardware Design Guide (HMSI-216-126), Section 3.2.5, “RMII — Reduced Media-Independent Interface”.

3. General Software

3.1. Extended Memory Areas

The memory areas have been extended in the 40-series, and it is now possible to access larger sizes of process data (up to 4096 bytes instead of former maximum 256 bytes) and message data (up to 1524 bytes instead of former maximum 255 bytes). The 30-series has reserved memory ranges that the application should not use. The 40-series implements new functionality in some of these memory areas.



NOTE

To use the extended memory areas you need to implement a new communication protocol which is not part of this document.

Memory areas not supported by the specific network cannot be used. Make sure you do not access these areas, e.g. for doing read/write memory tests.

Related Information: [Memory Map \(page 26\)](#)

3.2. Faster Ping-Pong Protocol

The ping-pong protocol (the protocol used in the 30-series) is faster in the 40-series. A 30-series module typically responds to a so called ping within 10-100 µs. The 40-series typically responds to a ping within 2 µs.

Interrupt-driven applications (parallel operating mode) may see increased CPU load due to the increased speed.

3.3. Requests from Anybus CompactCom to Host Application During Startup

All requests to software objects in the host application must be handled and responded to (even if the object does not exist). This applies for both the 30-series and the 40-series. The 40-series introduces additional objects for new functionality.

There may also be additional commands in existing objects added to the 40-series that must be responded to (even if it is not supported).

If your implementation already responds to all commands it cannot process, which is the expected behavior, you do not need to change anything.

3.4. Anybus Object (01h)

| Attribute | 30-series | 40-series | Change/Action/Comment |
|-------------------------|--|--------------------------------|--|
| #1, Module Type | 0401h | 0403h | Make sure the host application accepts the new module type value for the 40-series. |
| #15, Auxiliary Bit | Available | Removed | It is not possible to turn off the "Changed Data Indication" in the 40-series. Also see "Control Register CTRL_AUX-bit" and "Status Register STAT_AUX-bit" below. |
| #16, GPIO Configuration | Default: General input and output pins | Default: LED3 and LED4 outputs | See also .. <ul style="list-style-type: none"> • GIP[0..1]/LED3[A..B] (page 175) • GOP[0..1]/LED4[A..B] (page 175) |

3.5. Control Register CTRL_AUX-bit

30-series The CTRL_AUX bit in the control register indicates to the Anybus CompactCom if the process data in the current telegram has changed compared to the previous one.

40-series The value of the CTRL_AUX bit is always ignored. Process data is always accepted.

All released Anybus CompactCom 30 example drivers from HMS Industrial Networks comply with this difference.

Related Information: [Control Register \(Read/Write\) \(page 31\)](#)

3.6. Status Register STAT_AUX-bit

| | |
|------------------|--|
| 30-series | The STAT_AUX bit in the status register indicates if the output process data in the current telegram has changed compared to the previous one. This functionality must be enabled in the Anybus object (01h), Attribute #15. By default, the STAT_AUX bit functionality is disabled. |
| 40-series | The STAT_AUX bit indicates updated output process data (not necessarily changed data) from the network compared to the previous telegram. The functionality is always enabled. |

All released Anybus CompactCom 30 example drivers from HMS Industrial Networks comply with this difference.

Related Information: [Status Register \(Read Only\) \(page 31\)](#)

3.7. Control Register CTRL_R-bit

| | |
|------------------|--|
| 30-series | The application may change this bit at any time. |
| 40-series | For the 8-bit parallel operating mode, the bit is only allowed to transition from 1 to 0 when the STAT_M-bit is set in the status register. When using the serial operating modes, it is also allowed to transition from 1 to 0 in the telegram immediately after the finalizing empty fragment. |

All released Anybus CompactCom 30 example drivers from HMS Industrial Networks comply with this difference.

Related Information: [Control Register \(Read/Write\) \(page 31\)](#)

3.8. Modifications of Status Register, Process Data Read Area, and Message Data Read Area

In the 40-series, the Status Register, the Process Data Read Area, and the Message Data Read Area are write protected in hardware (parallel interface). If the software for some reason writes to any of those areas, a change is needed.

All released Anybus CompactCom 30 example drivers from HMS Industrial Networks comply with this difference.

This page is intentionally left blank.